B/

John M Robinson
Plaintiff

vs

Thomas Smith &
Edwin Mosy and Lole Parlers
defendants

Before the Hon
Thos [illegible]
Justice Peace
Moore County Ten

Now comes one of the defendants Thomas Smith and moves the court to dismiss this attachment for the following reasons

First - That the supposed debt is equitable and not due

Second

That the attachment is issued by and in the name of the State and the action is against Smith and Mosy alone and is such an action that a personal judgment can not be taken against Smith

W T Hoke
Atty for Smith

3 95
10
4, 05
3 70
1 50
5 00
13, 25

DOCKT B

D

Harvey Fatimer
S D Chapin paid 3.56

No.
113 B

Geagy Bigler
vs
Henry Zerner 207

page

No.
113 Bigler G Jr vs J. J. Miller 24B (240)

A B C D E F G H I K L M N O P Q R S T U V W Y Z

1201

188

No.

"

" 1

" 1

" 1

" 12

16

188

187

1201 Josiah Adeline Jesse Grace 55 6
P. Bradley vs John & Franklin 57
John C. Bowen vs Samuel Carro 77
188 Allen Elizabeth vs Mary L. & J. Elley 175
William Bishop Esq Mass 205
No. 95 Arthur Charles vs Maria Davidna 210
" 113 Bigler G. & vs J. J. Miller 240 240
" 123 Bain T. H. vs Harmon Patch jr 260
" 124 Bain T. H. vs J. P. & M. J. Fleck 262
" 126 Bain T. H. vs Isaac Channell & Frank Channell 266
" 127 Barfel Margaret vs Thomas Cone & John Curry 268
160 E. C. Ashbaugh ad. Culver Harper 338
188 Beaver Peter vs Owen Huff 378
187 Bond Emmeline vs A. McCampbell 392

A B C D E F G H I K L M N O P Q R S T U V W Y Z

162 A Dickson et al Adv E. H. Hry 342

168 F. M. Hort Adv Florilla Smith 354

193 Beverly Hepsparnod Alphens Gillus

Wm Tivey & Brothers
vs
David Cook page 5
Carpenter & Hankins & Co page 13
& vs Wells
Perry Pugles
vs
Walter Strafse page 55
J B Dowdna & Henry Lamb 49
A D Chapman vs James Robinson 53
Perry Pugles Noel Mapes 27
Evans vs Joseph Butcher 56
John B Cals vs John McKelrock 83
Richard Clark vs Perry Garden
Mary A Ellis page 91
J B Cline Almenell patch 117
John Tivey vs A D Chapman 129
W & Tivey vs Jacob Mapes 147
C D Chapman vs Elijah Mann 157
Henry Fox
Mary vs Samuel A Shaw
Richard Clark 177
vs P P Allen page 91
No 107 Conrad & Shepper vs David Bowers 232
" 110 Carpenter A. J. vs Emaly Bigler 235
" 111 Col Joseph vs A. McAlpin 236
" 125 Commissioners of Madison Co. vs Thomas Jones 264
" 133 John Cunningham & F Eidson 280
No 154 Noel & Robinson vs Thomas Lone et al 284
152 Noel & Robinson vs Austin Wally 322
159 Daniel D. Doming vs B F Taylor et al 336
162 E H Dry vs A. Dickson et al 372
188 Annie J Davis vs E. C. Huff 394
192 Richard Clark " G. J. Smith et al 408
193 W F Chamberlain vs 410

C D E F G H I K L M N O P Q R S T U V W Y Z

No.

Doud Freshwater
vs
Hurd Lewis page 15
D W Ellis vs Richard Clark 29
John W Evans & W Saitt B H Pickel 41
J W Evans vs D W Saitt B H Pickel 41
J S Ellis Richard Clark 45
James S Fleck R S Wadhams garnishee
J M Crea page 203.
No 109 Farmers Bank vs W. E. Coopsinder page
& John Coopsinder 234
142 B H Evans vs Chas Keith 300

No.		Page
108	Hayes Amanda vs M. W. Dowdna et J. B. Dowdna	232
184	Israel A Hill et al A C B Smith	
188	E. A. Huff Adv Annie J Davis	394
193	John K Holcroft et al H. N. Chamberlain	416

William Graham
David vs Same page 7
Israel Hill & Jonathan George Same 108
J. W. Henderson vs Jacob Mapes 141
Henry Hutson vs Mulligan Marton 179
A. W. Graham
J. B. Bishop 9
J. S. Houkeheimer vs J. Flick 122
No 100 Green George C vs Ashwood Shover 218
101 Green George C vs Israel Wollam 220
117 Guy James vs Jacob Caimes 250
161 N M Huber vs L Nick 340
160 Culver Harper vs E & Ashbaugh 338
180. Owen Huff Ad 378
193. Henry Hutson vs Beverly Dodge et al 112
194 Harper J. W. vs L. M. McCormick 414

G
H
I
K
L
M
N
O
P
Q
R
S
T
U
V
W
Y
Z

102
103
104
105
144
164
174

Enoch Kyle vs Isaac Wilmarth 3

James Kyle vs Albert Moore 55

Pulchawm vs James and to W Akers 67
vs John McIntirk page 67

~~Henry~~ Kahler page 133
vs
John H Preston
i & J Kenton vs
John Cratinger B Sauk page 175

102	Kent Polley vs Amon & Lenard	222
103	Kent Polley vs J & J & H. Kahler	224
104	Kent Polley vs Worthington & Lane	226
105	Kent Polley vs David McCampbell	228
144	Kent Marion vs J. R. McCune	242
164	Kenton A.T. vs John H Kenton	340
174	Kramer Jacob vs R.C. Lane	366

				Page
17[illegible]	Lane A.C.	Adv.	Kramer Jacob	366
187	A. McCampbell	"	Emoline Bond	392
19[illegible]	McCormick & M.C.	"	Harper J.K.	416
195	Lamb Henry	"	Martin A.J.	416

Hovid Lewis vs S Ott Brake page 8 No 2
Levi Dam vs John Taylor Lem Taylor 61
Luther Dam
vs
David Cook Reuben Cook Daniel McClung 187

Samuel McCampell
vs
J. B. Tyler page 75
Wilson Martin & D. Beard 109
B. F. McGlade vs Jacob Mapes 149
S George Murray S John Riley 155
Jacob Matt vs J. P. Collard & Clark
page 157
John McCrory Vs J. H. Arnold et al No 133 - page 282
Storne & M. & Co Vs Oscar Robinson et al 304 & 318
" " " Calvin Coversole " " 306 & 320
147 Mason Henry A. Vs Thos F. Smith 312
155 McCune Jonnas & Griswold Vs Wm Martin 328
177 Maloy Maloy Vs M. Fitzgerald 372
178 McLelan P. Vs P. Scoby 374
190 H. Lamb Vs Wm Lamb in Fed 398
191 " " " " " " Ato 402
195 Martin A. J. Vs Henry Lamb 416

L
M
N
O
P
Q
R
S
T
U
V
W
Y
Z

		Page
No. 106	Otte F. H. & W. vs David Bower	230
No. 116	Ohio Farmers Inst. Co. vs Lovina McCrary	248
" 118	Ohio Farmers Inst. Co vs Anthony West	252
" 119	Ohio Farmers Ins. Co. vs J. S. Hutchinson	254
" 120	Ohio Farmers Ins. Co. vs J. N. Cone	255
" 121	Ohio Farmers Ins. Co. vs Nelson Cone	256
" 122	Ohio Farmers Ins. Co. vs S. W. H. Dunbergan	258

Q Fick Ad. N. M. Huber 340

Page				
230	William O'Hara			
248	vol 7	South	page	89
252	Jerry Wiseler	vs	J. T. Davis	Hartley
254	No 139.	L M Osborn & Co	David Murry et al	294
255	143	" " "	" Oscar Robinson et al	304
256	145	" " "	" Calvin Eversole et al	306
258				

N
O
P
Q
R
S
T
U
V
W
Y
Z

No

97 Ba

No		Page
	Porter vs Mc Ohare 25	
	Lacey & Palen vs Tarrá Cook 135	
97	Pritchard J. W. vs Conard Goyell	214

P
Q
R
S
T
U
V
W
Y
Z

183 J. M. Robinson et al Ad. Gardner Ward 387

192 Smith Q. et al 416

No. 96
" 98
" 99
136
137
146
148
154
168
176
184

38

46

Pond Robb page
25 page Book A page 31
George Rice and Launa Rice
vs
S. H. Brock page 37
Snider & Kentucky page 43
Nelson vs Cave
Snider & Co vs D. H. Fleck 45
William Shuler vs George W. Smith 51
P. Snider & J. Tepare 73
J. B. Robinson vs Samuel Smith
page 81 vs 85
Rice Vance & Co vs J. & S. Hall 87
W. H. Robinson vs Henry Kenard 107
Chester Robinson & Case 105
Shaper Fleck & Co
Samuel Shapman 143
S. Chapman and Co
Elizabeth S. Chapman
H. Sawbone & H. Bonner 165
Samuel Rittenhouse & Richard Fairclamb
A. Bradgress vs Cooper 183
page 197
Christopher Shuler
vs
Christopher Ruehlen George Ruehlen Decd.
Kimble page 199
J. Robinson vs John Ellis 201
No. 96 Scott C. M. vs M. W. Dowdna & John Cooperider 212
" 98 Snodgrass Dell & Wm. vs Lett Brock 216
" 99 Smith W. S. vs Lett Brock 217
136 Smith C. B. vs Geo Stoll etal 288
137 Robinson John vs Hazman Patch Jun & Sen 290
146 Robinson S. B. vs Michael Rich 308
148 Smith C. B. vs H. Harper 314
154 Smith G. J. vs O. M. Coleman 326
168 Smith Florilla vs F. M. Dort 354
174 Riley John vs J. A. Robey 370
184 Smith C. B. Smith vs Israel A. Hill etal 382

R S T U V W Y Z

189. B. F. Taylor et al. ad. Daniel H. Downing 336

S

Wm Thompson Joseph Butcher 127
R B Thompson page 153
J J Cunningham
E Yulee & Eliza Warner 159

Wm Thompson & Peg Butt 173
Rudel Thompson & Dana
Coal 181

James Thompson
& 185
Peg Butt Samuel Robinson

R W Thompson & Co
& 187
J. M Robinson

Torbert Vs Williams 314

No.
112
115

137
140
141
143
156
183

J. N. Wells vs John McKebrick page 23
J. N. Wells vs John McKebrick page 30
Wilkson and Evens Joseph Butler 56
Wilkson & Evans vs F. D. Beard 57
Wilkson & Evans vs D. Chapman 68
J. N. Wells vs G. H. South 69
J. C. Warner vs J. S. Hutchinson 111
J. C. Warner vs J. H. Warner 125

No.
112 Weller Edward vs J. S. Hutchinson 238
115 Woodburn R. L. vs Wm Butcher 246

Walker vs Isaac Casey 276
138 Wilcox Asa vs Wm Edwards Etal 286
140 " " " B. W. Evans 296
141 " " " Calvin Eversole 298
143 Whitely Fabler & Kelley vs J. E. Ward 302
156 Woodward J. L. & Co vs McGee & Wife 330
175 Woolley Electa A. vs Hylas Munthorn 332
183 Ward Sardius vs J. M. Robinson Etal 384

V
W
Y
Z

Y
Z

Samuel McCampell

1

The State of Missouri County } ss
vs } Amount Claimed $ 665
J Bishop

Docket
Entry 20
Judgmt
No
Bond No
Two

December the 4th 1867 The plaintiff Bill filed as follows April the 20th 1867 one Day after Date I promise to pay to the order of Samuel McCampell the sum of Six Hundred Dollars Value received Thompson Bishop the Defendant Thompson Bishop appeared and waived process and confessed the he was indebted to Samuel McCampell for the sum of Six Hundred Dollars and Request that Judgment be Rendered for said Amount and generally that he would stay Execution so is my Judgment the plaintiff Samuel McCampell Recover of the Defendant Thompson Bishop the above named sum of $665 Dollars

J. B. Hardin D. B.

The Defendant came and by his surety caused undertaking in the above case for the Stay of Execution in pursuance of the Statute Made and provided It proves to pay the above Judgment Interest and Cost and costs that may accrue

Signed William Wagner

March 4 received Seven Dollars on the above Judgment paid the same to plaintiff at Marysville

The State of Ohio Union County SS

Hiram Lewis vs D H Brake

Amount Claimed 60.40

the Plaintiffs Bill filed as follows
Frankfort Ohio February 1st 1867
nine Months after Date I promise to
pay to Mr W Wells or order the Same
of Sixty Dollars and 40/100 value received
for the use of Hiram Lewis D H Brake

filing & paper 5
docket 20
judgment 40
Bond 10
1 40/0,5

Endorsement

December the 9 1867 the Defendant
Appeared and waived process and Confessed
that he was indebted to Hiram Lewis in the
Same of Sixty Dollars and 40 Cents and
Request that judgment be rendered for said Amount
and gave Stay that he should Stay Execution
it is my judgment the Plaintiff Hiram Lewis
recover of the Defendant the Above Same
interest and Cost and Costs that may accrue
the Defendant Came and By his Security
John Duffey Cameo and undertaking for
the Stay of Execution in the Above Case
for pursuance of the Statute made and
provided I John Duffey promise to
pay the Above judgment debt and
Cost and Cost that may accrue
Rendered the 12 1867
received the Above judgment in full
and Costs 22.65 Costs 5.40
The Above judgment is signed
above to Barnabe
Barnard Baker

John Duffey

The State of Ohio Union County SS

Wm Curry & Brothers Amount Claim $30.13

Doniel Cook — the Plaintiff Bell filed a
filing paper — following for goods sold and
Summons 25 — Delivered to Sam Defendant on 18 65 of
Docket — January the 28 1865 issued a Summons for the
Costs 20 — appearance of the Defendant on Saturday February
the first at Six o'clock P M upon the Plaintiff
Judgment 40 — filing the 7 1865 Summons returned
Bond 110 — Served the 28th January 1865 Served by
1.30 — reading and leaving a Copy Made 90 Ct
4c — Cost of Wm Hoffman Constable
Execution — February 1 1865 6 o'clock P M the day
of trial the Defendant Doniel Cook
appeared and confessed Judgment for Thirty
Dollars 00/100 and Cost good Satisfactory
to the Court Stay Execution 1 st is my
Judgment the plaintiff Wm Curry &
Wm Durham Constable 90 — and Brothers Recover of the Defendant
Doniel Cook the sum of Thirty 00/100 Dollars
and Cost — J B Hoffman J P
February the 10 1865 the Defendant Came
Sam Durham 40 — and by his surety Daniel McClung
Cassed on undertaking for the Stay
of Execution in the above case of Wm
Curry and Brothers against Doniel Cook
in pursuance of the Statute Daniel McClung
promises to pay the above judgment interest
and Cost and Costs that may accrue
Signed Daniel McClung
Signed and sworn to before me
J B Hoffman J P

Dec the 28 1868 Issued an Execution
in the above case for 33 95/100 Dollars and gave
it to plaintiff — Execution returned Dec
the 30 Received this same January 20 Made Demand
for property non found January 27 1869 Received
Ten Dollars Made 40 Ct Cost S W Durham Con
Paid the same to Plaintiff Jan 28 1869

The plaintiff Aug 31 the 30 1869 issued a summons
$ 22.73 — for the appearance of D McLaughlin
31 of August 9 o'clock A M
Sept the first 1869 then & there
the Defendant in full of Court and

New. California Feb 2nd/869

Recd of J. B. Woodburn ten dollars $10 00/100 to be applied on a Judgement of Curry & Bro against David Cobb

Curry & Bro

the Above Budget Except Purchase
least and Sixty three to publice Lands

Paid Office Entry Count Lina 73 Dollars

Wm Graham } The State of Ohio Union County ss
vs } Amount Claimed $63.35
Donia Lane }

Docket Entry
20
filing 1 paper
Judgment 15
Bond 40
40
T. 65

Plaintiffs Bill filed as follows
To Pasturing 120 sheep from June 25 1867
to the 12 of June 1867 10 Cts per head 29.35
To Pasturing 5 head of Cattle from May
13 1867 to Dec 1 1867 $ 32.83
Interest 1.17
William Graham $ 63.35

February 18 1868 the Defendant Appeared and
waived process and Confessed that he was indebted
to Wm Graham in the sum of sixty three
Dollars and 35/100 and Request that Judgment Be
Rendered for said Amount Gave notice that
he would stay Execution it is my Judgment
that the Plaintiff Wm Graham ~~recover~~
Recover of the Defendant Donia Lane
the Above Amount and Costs of Suit Whereupon
the Defendant Donia Lane Came and by J P
his Surety William Martin Tendered in Stating
for the stay of Execution in the Above
case in pursuance of the Statute Made and
provided & William Martin promises to the
Above Judgment Interest and Costs and Cost
that may arise signed William Martin
Signed and Sworly Affirmed
October the 20 1868 received the Above
Judgment 65.73 in full
Costs 1.05 paid

William Graham
By C F Brand

The State of Ohio Perrian County ss

A W Graham } Attachment $8.25
vs
Thompson Bishop } The Plaintiffs Bill filed as follows Dublin February the 6 1862 one Month after Date I promise to pay to the order of W H Hays the sum of nineteen 85/100 Dollars value Received Witness Dollars Thompson Bishop
Dublin June the 9 1862 one Day after Date I promise to pay to the order
following: Date I promise to pay to the order
two years of J A Hays two Dollars 75/100 Witness
10 Thompson Bishop

Docket March the 2 1868 The Defendant
Entry Appeared and waived process and
20 Confessed that he was indebted to
Judgment A W Graham administrator of J
40 A Hays Dec the sum of Eight 25/100
Bond Dollars and Request that Judgment be
46 Rendered for said Attachment gave
$1.10 notice that he would Stay Execution
it is my Judgment that the Plaintiff
A W Graham Administrator of J A Hays
Dec Return of the Defendant T Bishop
the Above Same J B McKibben Esq for
the Defendant Came and By his Surty
~~T McKibben~~ Wm Graham Cared on undertaking
in the Above Cause for the Stay of Execution
in pursuance of the Statute Made and
provided J T McKibben promises to pay
the Above Judgment Interest and Cost
Stand William Vaughn

August 23 Judgment 8 25
1873 Interest to this Date
2 88
11 13
1 35
12 48

November the 22 1873
Received ten Dollars on
the Above Judgment in full
Retaining Costs 1.35
A W Graham.

The State of Ohio Vinton County ss

Joseph B Dowdna
vs
Robert Hill

Docket Entry 25
Summons 25
Supoena fees
witness 25
Judgment 40
$1.15

The Plaintiffs Bill for as follows to Building one Partice $50.00
to making Slats 50
Boarding on Porch 1.00
Dressing ponda Sills 50
one Sellar Door 1.50
two Sellar Winds Frames 2.00
furnishing to Door Frames 2.00
Making two Doors 6.00
one Sellar Door 1.50
2 Large penal Doors 6.00
hanging the Doors 3.00
spring on Cornice 5.00
Paint for arch 50
Making Winds and Casing 5.00
1 partition 50
Balance on Contract 42.00
J B Dowdna 127.00

Issued Summons upon the appearance of Defendant the Eleventh Day of March at ten o'clock A.M. 1868 also Supoena for Joseph Beach Samuel Smith & Wm Stone Witnesses gave the same to Plaintiff March the 11 1868 Summons Return Served By reading & giving a copy fees 75 ct J W Dowdna Constable Supoena returned the Plaintiff gave Notice in writing that the parties had settled and he withdrew his suit it is my Judgment that the Plaintiff pay the Cost J B Woodward J P

No 6

The State of Ore vs Wm Cowan $55
Amount Claimed $25.00
the plaintiffs Bill filed as follows

Carpenter & Hankins	1	Box of Cartridges	44 25
J & S	1	Carty of tobacco	17 55
J S Wells	1	Hat of Leo	21 40
		Postage	25
filing		Interest	1 57
1 papers			$ 55 00
5		Cr Cash	60 00
Dr 20		Due	$ 25 00
Judgment		Costs advanced Cost	1 50
		& postage to date	$ 26 50

April the 20th 1869 the Defendant appeared in person confessed
All liability that he was indebted to
Bond to plaintiffs in the sum of twenty five
All Dollars and asked that judgment be
To 5 rendered for said amount it is my
judgment that the Plaintiffs recover of
the Defendant the other amount and
costs the Defendant = S B Wadleigh J P
gave Notice that he would stay execution

the Defendant came and by his
Sworn Atty Wm Durham Cased in mitigation
in the other Cas in pursuance of the
Statute made and provided p
S W Durham prayes to pay the other
Judgment Interest and Cost and Costs
that may arise
Signed S W Durham.

March the 20 1869 received the other judgment
full $27 00 Dollars Cent to plaintiffs the other
27 Dollars

The State of Ohio Union County SS

Doniel Fourshuate } Amount Claim $ 80.00
vs
Hiram Lemus } The plantiff Bel filed as falows one day after date I promise to pay to Doniel Fourshuate Forty Dollars value Recd Hiram Lemus

Attendance 40
Writ of attached May the 13 1865
40 Issued a Summons with a writ of
Summons 25 an attachment for the appearance of the Defendant on the 18th day
Docket of May 1865 at ten o clock A M
Entry 25 gonst the plantiff
Mileage 3 May the 13th 1865 Received this writ Hiram
Witness Lemus not found in the County S W Durbrow
15 Constable Milage 30 ct
May 13th 1865 Received this writ half past one o clock
S W Durbrow P M 2 o clock P M I attached a judgment
Cost 2 80 on the Docket of J C Wells J P against S W
30 Durbrow for $44.99 and interest from oct 14 1867
$3.10 20 Minutes past two o clock P M I attached
a note Dated about the 9 day of April 1865 Calling
for $175.00 Dollars Drawn in favor of Hiram
Continuance Lemus and By John Latham and Wm Oharo
10 left ~~an order of the~~ a Copy of the within order
with J C Wells and John Latham and Wm Oharo
Judgment and a Notice with Each of the three persons to
40 Appear on the Day of Trial Before the Justice
Costs 2.80 S W Durbrow Constable
J C Wells Appeared and Stated on oath
Wells 50 that the Defendant Hiram Lemus held a judgment
Wm Oharo 50 of $44.99 Dollars on his Docket against S W
Durbrow that he wanted pay on said Docket
John Latham 50 also William Oharo Appeared and Stated
that he owed Defendant one hundred and
ninty Dollar and would pay as much of it
Interpleader as would satisfy the Claim Claime if it
10 could be done Legally the note not due
Summons not Being served on the defendant
the Cause was Continued for fourty
Days May the 18 1865 S B Probasco J P.

Carried over to page 16

June the 26 1868
the term for with this case was continued
is out the Defendant failed to to appear
and on Default the Plantiff David prestmater
obtained a judgment for fifty Dollars and interest
and cost as charged in the above
it is my judgment that the Plantiff Recover
of the Defendant the of fifty Dollars (50.00)
and cost
J B Appadaway J P

May the 3 1872 Received ten Dollars
on the above judgment Balance my Costs
$2 00

The State of Ohio Union County
The Plaintiffs Bill filed on palmers filing-all

Mary Hancel
vs
J W Searle

Filing on paper
Subs Embry
25

Sett of 10 hen as Damer of Gorge Hancel

Summons
30
Supena
30
adjournment
10
Affidavit
40
Supena for 4 wit
70
1.10

adjournment
20

Swearing Jury
20

Swearing 6 Witn
70

Judgment
400

filing Jury Case
1 00
4 40
4 40 Supeas
Subpoena
1.90

Jury Demanded By Defendant
Issued a venire for the following Jurors
James Mitchell
Thos J Wood
J Leggett
J McCampbell
Wm Thompson
A H McCampbell
and
Wm Durham

Issued a Summons for the Appearance of the Defendant J W Searle on the 5th Day of July 1868 8 o'clock AM It gave it to Plaintiff
Issued a Supena for J. A Wells and Margret Dickson Witness for the Plaintiff
Summons Returned July 2 Served By Reading and Leaving a Copy Made 85 Cents J. Wm Smith
Supena Returned Served on J A Wells Fees Demanded but Refused By M Dickson Made 140 Cents J W Durham Constable
July the 8 1868 our at hour the parties appear the Defendant asked for an agreement for ~~[illegible]~~ Mary Doz Stated under oath that one William Grub was important witness and was out of the County Trial adjourned to the 7 Day of August 1868 at Eight o'clock A M
Issued a supena for William Grub John Samuel Ryan Henry R Searle Abner Searle J C Frederick B H Pickit Israel Wahlum Witness for the Defendant
Venire return Served by Reading Mileage 2.00
Cost J. Wm Durham Constable

November the 20 1868

Received of G W South
one dollar for our attendance
on the suit. Between
Mr Hensel and G. W. South

Witness
James R South

2 Sec
50

Frankfort Ky Nov 20th 1868

Received of G W South my fees

50cts in the case of Mary Hewitt vs

G W South before S B Woodburn J.P.

J. P. McCoy

5555
618
9173
60
3173
5
523

500
223
250

Supeona Returned Served the within writ
By reading to the within Defendant his fees
not paid Cost 11 [illegible] [illegible]

Constable August 7 Served the writ by reading
4 75 to the within Defendant J. Baker demanded his fees paid 50
Costs 166

1 00 August the 7 1868 Eight o'clock A.M.
opts 2 50 the day of trial the parties appeared John
McCampell John Leggett Wm Thompson & Th
McCampell as pears Sworn and examined
John Lathern B Baker J. W. Miller John Lefey
witness for the ~~Defendant~~ Plantiff & Wm Smith James
Smith for Allen sworn an Examined trial had
August 7 1868 Wm the jury found for the Plantiff
for Allen a damage of three Dollars John McCampell form
fees 50 it is my judgment that the Plantiff Recover of
paid the Defendant the same of three Dollars and
By order costs of Charge in the Affidavit of Claim
Same Smith August the 11 1868 Issued on Execution
paid 50 in the Above case for 2075 gave to Plantiff
by order the Plantiff appeared and put in Pub
for sell under the Statute Execution Retaler of
fees 50 plantiffs Costs
paid by order

November 2 1868
Received on the
within judgment
Eight Dollars
Navy Pistol
Mart:

Received of Same
J. B. Ashlaugh 2 20
To be applied on the
Above Costs

I, Th. Arnette
Constable for 2 48 50
[illegible] 6 00
[illegible] 2 00
judgment 3 00

The State of Ohio Union County ss

Amount Claimed $ 3.55

J P Ct 4261

John McKibbrick
Henry Hudson
Henry Crabenger

Summons 20
5
Notebody 20
Judgment 40
Bond 40
1.05

Plaintiff files petition as follows
Came this Sept 15 1866 Eight
Months after Set its date & there
of its prayers to order of J P
Hill administrator of E Cycle
Seven Eighty Dollars for value
Received

John McKibbrick
Henry Hudson
Henry Crabenger

July the Eight 1866 the Defendants
Appeared and waive process and confess
that they are indebted to J P Hill
administrator of E Cycle Deceased in
the sum of Eighty five 70/100 Dollars
and Request that Judgment be rendered
against them upon said amount it is therefore
my Judgment that the Plaintiff J P Hill
Recover of John McKibbrick Henry Hudson
Henry Crabenger Defendants the above sum
the Defendants gave credit that they would
Stay Execution) the Defendants came and
by their surety Wm McKibbrick Entered
undertaking for the stay of Execution in the above
case in pursuance of the statute made and provided
J P McKibbrick promises to pay the above Judgment
interest and costs and costs that may accrue

Signed Wm McKitrick

and surety appeared

April 1869 Received Sixty Dollars on the above
$60.00 Judgment June 8/69

W N Wiley

~~Received the~~

Plaine the 26 1869 Received Thirty Dollars 23/100
in full of the above Judgment

W N Wiley

Notice to Leave Premises.

Henry Lamb
vs
William H Lamb

a true copy of the
notice served on the within
named William H. Lamb
served March 25th
1887

Published by Siebert & Lilley, Blank Book Manufacturers
and Legal Blank Publishers, Columbus, Ohio.

Published by SIEBERT & LILLEY, Blank Book Manufacturers and Legal Blank Publishers, Opera House Building, Columbus, O. 13-B

NOTICE TO LEAVE PREMISES.

To William H Lamb

SIR: I wish you to leave the following premises, now in your occupation, to-wit:

One Hundred and Twenty Six Acres of land with brick dwelling house and out buildings thereon, 119 Acres in Franklin County and 7 acres in Union County Ohio. and the Grocery Room. Also 33 acres of Land with Log dwelling house. and known as the Fooks Land. said lands lying on or near the Post Road and between four and five miles east of Plain City Ohio and known as the Henry Lamb Farm Said last 33 acres in Union County Ohio,

by the 1st day of April 1887

Your compliance with this notice, ~~within three days~~ after its service, will prevent any legal measures being taken by me to obtain possession.

I am, respectfully,

Attest A. McKone

Henry his X mark Lamb

Dated March 24" , A. D. 1887.

in such case required petition has the same been
recorded as the law provides it may, and in
consequence thereof the said it was
served at the time therein fixed-mentioned. And
from that time the said William H Lamb hath
unlawfully and forcibly held over his said term,
On the 25 day of March in the year 1887 the
undersigned duly served upon the said William
H. Lamb as required by law, notice in writing
to leave said premises, the undersigned asks
process and restitution of said premises

Henry Lamb
By his Counsel Thomas Horne

In Forcible Detainer
Henry Lamb
v.
William H Lamb
"Complaint"
Filed April 2d 1887
J. H. M. Howell Clk

"Complaint in Forcible Detainer"

To J. P. McDowell a justice of the Peace in and for the Township of Jerome in the County of Union:

The undersigned Henry Lamb a resident of the County of Union Ohio doth hereby make his complaint to you against one William A. Lamb for this: That the said William A. Lamb hath ever since the first day of April in the year 1887 and doth still unlawfully and forcibly detain from the undersigned possession of the following premises situated in the Township of Jerome in said County of Union and in the Township of Washington County of Franklin and described as follows. One Hundred and Twenty Six acres of Land with Brick Dwelling House and out building thereon. 119 acres of which are in Franklin County and 7 acres in Jerome Township in Union County Ohio Also 33 Acres of Land with Log Dwelling House and known as the Forks Land said lands laying on or near the Post Road and between four and five miles East of Plain City Ohio and known as the Henry Lamb Farm.

Situation in Jerome Township Union County Ohio

The said William A. Lamb entered upon said premises as the tenant of the undersigned under a written lease for the period of four years from the 1st day of April AD 1885 which said lease was not presented and acknowledged as the Statute

March 6 $ 61 00
20 h 10
64 000
61
67,100
20
20 days 3 67,80,00
Vor 25/67 Paid 20,00
Int 14 m 6 d 25/67 47,82
291,10
47 30
Amount now due $ 50,21

Rec'd of Mr [illegible] Pate one note for collection
on William M Ohara calling for $61.00 with
[illegible] date March 6 1866 due Aug 1 1867
[illegible] 25 of 720 pages [illegible]
[illegible] assigned to W. H. Pate
[illegible] Aug 2 1865

J. B. Hoadley
J. P.

The State of Ohio Union County ss
Trust Claim 1869
Before Bell Miller a Justice

H. Porter
vs
William M Ohare
Judg 5
Docket Entry 25
Judgment 40
Bond 40
1.85

Be it remembered March 6 1868
on or before the first day of April
I promise to pay to the order of
Carl Hurst Seventeen Dollars
for Value Recd
William M Ohare
Seventeen Dollars
20.00

July the 5 1868 the Defendant
Appears and confesses that he was
indebted to H. Porter in the sum of
Fourty Eight 98 Dollars and Request
that Judgment be rendered against him
for said amount you order that he
make stay of Execution

It is my judgment that H. Porter
recover of Wm M Ohare the sum
of ~~Seventeen~~ Fourty Eight 7/10 Dollars
the Defendant Came and by his
Surety Caused undertaking for a
Stay of Execution on the above
case in presence of the Plaintiff
Made and procured p
promises to pay the above judgment
interest and Costs and costs that
may accrue Signed L. M. O'Hare
Daniel Bell

February 27 1869 Received on the above
judgment fifty Dollars Balance Due $1.85
March the 10th 1869
Received the above judgment in
full Except Cost
H. Porter by Jamie Jones

The State of Ohio Union County ss

Amount Claim $22.00

Vs

Perry Pugler (20 ins) Plaintiff Bill filed as stated on or before the first day of April next I promise to pay to Jonne le Rebury or order the sum of twenty dollars for value Rec'd with ten per ct Interest from date February 27 A.D. 1866 Jacob Mapes

Pd Bt Endorsing 2.5

Judgment 40 7.0

July the 3rd 1868 the Defendant Jacob Mapes appears and makes proper and confesses that he was indebted to the plaintiff Perry Pugler in the sum of twenty two dollars and

40

Subs fees

Request that Judgment be rendered against him for said amount

10

Tot 7.0

Rec'd

It is on this 3rd day of July 1868 my Judgment that the plaintiff Perry Pugler Recover of Jacob Mapes defendant the sum of twenty two dollars and costs as charged on the docket

J. B. Hoadley J.P.

October 16 1868 Rec'd on execution in the within case three twenty dollars and seventy cents of the plaintiff

November the 15 1869 Execution returned Received this Writ on the 16th of October 1869 levied upon one Spring Colt the undivided half of fifteen acres of Corn Advertised for sale on the 17th Day of November 1869 the Defendant paid the within claim without sale I paid the money to the parties entitled thereto

W. H. Robinson Const.

The State of Ohio Union County S.S.
1868

J. W. Elles vs Richard Clark	the plaintiff filed as follows
pleding paper 5	the Plaintiff claims of the the Defendant ten Dollars for trespass and Damages for knocking down fence and letting
Docket Entry 25	Stock out of Plaintiffs pasture July 27 1868 J. W. Elles
Summons 25	July the 31 Issued a Summons for the appearance of the Defendant on the 5 Day
Supena 55	of August 1868 ten o'clock A.M.
70	gave it to S. M. Dwelson Constable
35	Issued a Supena for William Elliston
25	Enos Martin Jacob Cranor Witness for Plaintiff Issued a Supena for Isaac Warner Elias Warner gave it to Defendant 55
	Summons returned Served the 3rd day Served by Reading Made 70 cts
Con Dwelson 170	Supena returned Served by Reading Made one Dollars Cost S. M. Dwelson Con.
	August 5th 1868 came on trial the parties appeared Jacob Cranor for Elliston
Returned My fees S. M. Dwelson Constable	Enos Martin Swaren and Emerson witness for plaintiff Richard Clark & Warner Swaren and Emerson after hearing the Evidence it is my judgment that the Plaintiff pay the Cost of Defendant
	Returned Three Dollars and 50 cts in full of the above Cost

Perry Buck
&
Anthony Weis

$60 50
16 05
02 75
12 25
14 75
22 25
118 60

$ 60-50
12-13
10-25
14-75
22 25
16 05
125-95
118 60
1735

No 13
page 31

August 10 1865
Judgment Rendred
in the within fav.
$60,90 & [illegible]

June 24th 1867
Recd on the within Note
Eight Dollars and 92
cts $8-92

2.5?
1.0?
181
33

1 $60.50 Millcreek Sept 18th 1861

Six months after date for value received we a either of us promise to pay David Robb or Bearer fifty dollars and fifty cents for value received.

Peter Buck
Anthony + Wile
his mark

March 9 1869 Recd of ~~David Robb~~ Perry Brock
Ten dollars to Apply on a judgment on Eng
Woodburns Docket

David Robb
Per David Robb Jr

May 17 1869 Received of Perry Buck ten dollars to apply on a judgement on Esq Woodburn docket in favor of David Robb

David Robb Jr

Mill Creek Tp, Union Co Ohio
May 5. 1869
Recd of Percy Buck fourteen
dollars ($14) on a judgment against
him on Esq Woodburns Docket
D. Robb, Jr
per D Robb, Jr

(700)

1868

Marysville O. Sept. 3. 1868

Recd of Perry Buck Seven dollars to be credited on ~~on~~ judgment against him on Esq Woodburns Docket.

David Robb, Esq

Per David Robb Jr

J. C. Wells } The State of Ohio Huron County ss
Amount Claimed $13.16

John McKelvick } the plaintiff Bill filed as
Docket Entry 20 } follows February the 4 1867
filing mapper 5 } one Day after Date I promise
Judgment } to pay to the order of J. C. Wells
Bond } forty three 50/100 Dollars and value received on
to } settlement of Books to this Date
John McKelvick

Judgment
$1.05 October the the 30th 1868 the Defendant
Appeared and waived process and confessed
that he was indebted to J. C. Wells
in the sum of thirteen Dollars and 16/100
and asked that Judgment be Rendered
for said Amount gave status
that he would stay Execution
it is my Judgment that the plaintiff
recover of the Defendant the Above
Amount and costs as charged in
the Margin of Bill and we find
the Defendant came and by
his Surety John McKelvick he has
undertaken for the stay of Execution
in the Above action
in pursuance of the statute made and
provided I John McKelvick do promise to
pay the Above judgment and costs
Signed R. H. McKirtick
March the 30th 1869
received on the Above judgment
thirteen Dollars
C. V. Wells
June the 25 1869 received 50 ct
in full of the Above judgment Except
C. V. Wells

Amount Claimed $ 60.90

The State of Ohio Union County ss

BE IT REMEMBERED that the plaintiff filed a petition
against the defendants on the 12 day of November 1865 for a note

~~Date~~

Jonas Kleb
vs
P. Buck
& Rose

after date we or either of us promise
to pay to the order of Jonas Kleb
the sum of Sixty Dollars and 90 for
value received
Given under our hands this 10th day of August 1865

Judgment
Costs
Execution
Appeal
Bond
Judgment
40
Bond
40
1.05

the defendants appeared in person and confessed
that they are indebted to Jonas Kleb
in the sum of Sixty Dollars and
ninety cts and requests that judgment
be rendered for said amount
It is my judgment that the plaintiff
Jonas Kleb recover of the defendants
P. Buck and Anthony Rose the
above amount of $60.90 Dollars
the defendants pray a stay that the
usual stay of execution the defendants
came and by their surety
Cases an undertaking for
the payment of the above judgment interest
and costs in pursuance of statute made
and provided & Jonas Kleb promised
to pay the above judgment interest and
costs and costs that may accrue

Jesse Jones Kleb

Credited by receipts from March 3 1869
to Sept 5th 1869 Forty One Dollars
July the 4 1870 received on the
within Twenty four Dollars (24.00)
Release my fees (1.05)

The State of Ohio Perrien County ss
Cs 14

Amount Claimed Forty Six 13/100 $66.13
the Plantiff Bill filed as follows

Enoch Kyle
vs
Isaac Warner
Elijah Warner

Special the 15th 1865 on or before the first day of May next I promise to pay to the order of S Mason the sum of Sixty five dollars for value recd
for the use of Isaac Warner
Enoch Kyle Elijah Warner

Filings
papers
Docket
Entry 40
Judgmt 40
Exec 40
1.05

August the 17 1865 the Defendant appeared and manned possession and confessed that he was indebted to Enoch Kyle in the sum of forty seven dollars 13/100 and request that judgment be rendered against him for the above debt and goes makes that he would stay execution
It is my judgment that the Plantiff recover of the Defendants the sum of $66.13 & costs as charged in the margin
H B Hawthorn J P

In pursuance of the Statute made and provided I Richard Clark promise to pay the within judgment interest and costs and costs that may accrue
Signed Richard Clark

Filed on Execution in the within case gave at plantiff
May the 15 1869 received 50 dollars on the within judgment May 24 1869 received seventeen dollars Execution returned serviced &c
Mileage 60 i & p Mach Constable
paid 64 dollars To Carson Clampit
By order of plantiff

Rec'd seven dollars in full of the above judgment and cost
J. A. Kile

The State of Ohio Union County ss
1865

Perry Dugles } The Plaintiffs Bill
vs } for Salary
Walter Straffe } commencing the 20 1865
to Sixteen Dollars one dollar
Cash paid 7.50

August the 26 1865
The Plaintiffs Appeared and made
that Walter Straffe has owing to
the Plaintiffs Perry Dugles 20 Dollars
and Interest 90 cts
Leave to be opened for new a Summons
and are ordered of Attachment for
the Appearance of the Defendant
on the 3rd Day of Sept 1865
also a garnishee for R & Teadale
and gave it to R & Teadale
Constable to execute Summons Return
Made the Attachment and Costs

George Rose vs
Lawson Rose

The State of Ohio Washington Co
The Plaintiff Bell filed 23
as follows
April the 11 1866
Plaintiffs Costs are Seven dollars after date I
Stand 4.0 promise pay to Lawson Freshwater
Swornes fees the sum of two hundred
2.0 Dollars value Received with
Witness fees 5.0 1.50 use J. H. Beale
November 15 1865 Credit
October the 16 the Defendant
Entered has appeared and Enter Trial
on the 23 day at Eleven o'clock
Defendant October the 23rd 1866 ten o'clock the
Costs the Parties appeared the Defendant
filing 3 filed a Bill of Costs as follows
pers 15 April 2 1866 Lawson Freshwater in account
Debit Entry with J. H. Beale as per Book
20 present from May 21 1866 $97.27
14.70
judgment
4.0 7.50 The Defendant put ones to trial
judgment in favor of Plaintiff for
A McCampell Sixty five Dollars and 76/100 Ct
25 Trial had J. H. Beale H. B. Cely &
B H Cely A McCampell sworn and Examined Witness
25 for the Defendant Lawson Rose sworn
and Examined Witness for Plaintiff
The Defendant asked Judgement for
Twenty Days filed Bare Bond Motion
over Rules Trial had after hearing
testimony it is my judgment that the
Plaintiffs Release of the Defendant J. H.
Beale the sum of Sixty five Dollars and
76/100 and Costs of Charges to Plaintiff
for the Plaintiffs own value of Trial
the Defendant Came and By his Surety
G. W. Smith and B. H. Perkett Caused undertaking
for the Stay of Execution in the above Case
in pursuance of the state made and provided
We G. W. Smith and Robert H. Perkett promise to
pay the above amount of judgment and Costs that
may come against

B. H. Perkett
G. W. Smith

John McKitrick Dr
to Wm Green
for service of bond in
two cases $20.44.
collect immediately
Wm. Green

73
68
5

250
33
2 50
8 25
1108

J C Warner
2 June 2821

75
25
80

180
165

345

124
4

496
12456

52056
1

12456
496
345

13297
66

6297

John McKitrick Jr
to Wm Green
for service of bill in
two cases $20.44
collect immediately
W. Green

73
65
5

250
33
2 50
50 25
1100

William Ohara
vs
J W Smith

The State of Ohio Union County ss
Amount twenty two 78 22 78

Plaintiffs Bill filed as follows
Frankfort Oct the 25 1868 J W Smith
To goods Bought and Delivered in the
years 1867 1868
November the 3 1868 issued a Summons
for the Appearance of the Defendant on
the tenth at ten o clock at the
Office of the W Durbin Constable
Summons Returned Served this 22d
November the 3 Served by leaving a
Copy Made 85 Cents
J W Durbin Constable

Filing 1 paper 5
Summons 25
Docket Entry 20
Judgment 40
Bond 40
F.T.B 0
J W Durbin
fees 85

November the tenth 1868
The Defendant Appeared and making
proofs and Confessed that he was
indebted To William Ohara in the
Same of 22 Dollars and 78/100 Cts and
Request that judgment be rendered for
said amount at my judgment that
the Plaintiff William Ohara recover
of the Defendant J W Smith the
Same of 22 78 and costs as charged
in the Margin J B Fahnestock J P
The defendant Came and by
his Surety A. H. Brake Cases
undertaking for the Stay of Execution
in the above Case in pursuance
of the Statute Made and provided
J. S. H. Brake promises to pay the
above judgment interest and costs
and costs that may accrue
Signed
S. H. Brake

February the 13 1869
Received the above judgment in full
Except Costs
William C Harra
by David Ashbaugh

vol 18

The State of Ohio Union County ss

Amount claimed

John M. Evens vs the plaintiffs Bill specie $96.25
J. W. Sauth
B. H. Prickit
J. W. Sauth Endorser
25
Summons for Witness
50
Swearing three witnesses
15

as follows date the 28 1867 nine Months after Date We promise to pay to the order of Hanson H Ashbaugh one hundred Dollars value received without any relief what ever from valuation or appraisment law J. W. Sauth for B. H. Prickit

Judgment Nov. 18 December the 16th 1868 Issued a summons H Ashbaugh for the appearance of J. W. Sauth B. H. Prickit
B. 25
on the 21st of December 1868 at ten o'clock A. M. gave it to plaintiffs agent

S. W. Durbrow Constable
Cost 1 30
80

December the 21 1868 the Defendants appeared Jacob had Hanson Ashbaugh John Evens J. W. Sauth Swearon on Evidence it is my judgment that the plaintiff J. Evens recover of the Defendants J. W. Sauth B. H. Prickit the same of ~~one hundred and three~~ sixty five Dollars and 25/00 and Costs as charged on the Margin J. W. Sauth gave notice that would stay Execution B. H. Prickit acted by his as Surety on the above note

Execution 40
Sandy 40
~~Stay of execution~~
~~Stay Execution~~
S. B. Vandyne
$7.25 Seven Dollars

November the 24 1868 Issued a Execution on the above judgment for 98 Dollars and 10/00

Dec the 26 1868 Execution returned served on one Reporand Maer advertised for sale on the 12 of Dec no sale for want of bidders received on the with in fourty five Dollars made $1.25 Cost

S. W. Durbrow Constable

Dec the 27 1868 Issued a scandy for the sale of the above property sent to Constable By Mail Following the 11 1869 Execution returned Made the above judgment in full Except Costs paid the same to plaintiff S. W. Durbrow Cons
Made 80 Ct Cost

P. Snider & Co

vs

Nelson Cone

Judgment on the Docket of S. B. Woodburn J.P. of Jerome Township —

Received December 14th 1869 of Mr. Cone One hundred and forty Six dollars, in full in this Case, except costs.

Snider & Kirkade

The State of Ohio Union County SS

Amount Claimed $137.63

P Snider & Kentzade } the plantiffs Bill filed
Nelson & Cane } as follows Marysville O May
filing & repers 10 } 3 1863 Due Snider & Co Sixty seven
Docket Entry 25 } 63/100 Dollars for value received $88.43
Nelson Cane

Judgment 40 Marysville O March 15th 1859
Bond 40 Due P Snider & Co or bearer twenty four
$1.1.5 Dollars and 96/100 with Interest at Ten pr
Costs paid Sent untill paid pr annum for value
received Nelson Cane $49.80

December the first 1868 the Plantiffs
appeared and made proofs and confessed
that he was indebted to P Snider &
Kentzade the Same of one hundred and
thirty seven 63/100 Dollars and Request that
Judgment be rendered for said Amount
and Costs it is on this first Day of Dec
1868 Considered by me that the Plantiffs
recover of the Defendant Nelson Cane the Sum
of one hundered and thirty seven Dollars 63/100
and Costs as Charged on the docket S B Windham J P
the Defendant Came and by his Surety Daniel Cane
Caused an undertaken for the Stay of Execution
in this Action in pursuance of the Statute made
and provided P Daniel Cane promises to pay
the Above Judgment Interest and Costs
and Costs that May accrue

Signed Daniel Cane

December the 14 1869
Received a Receipt in full of
the Above Judgment of plantiffs

The State of Ohio Union County } S S

Amount Claimed $41.27

P Snider and Kinkade Co } The Plaintiffs Bill
vs } filed as follows
D A Fleck } $22.20 Marysville Ohio

Filings 1 page Feb 16 1860 Due P Snider and Co
5 or Bearer twenty two Dollars 20/100
Docket Entry with interest at the Rate of ten per cent per
25 annum for value received

D A Fleck

Judgment
4.6
7.6 Dec the first 1868 the Plaintiff appeared
and waived process and Confessed that
he was Indebted to P Snider & Kinkade
in the same of fourty one Dollars
and 27/100 and Request that Judgment be
rendered for said Amount it is my
Judgment that the Plaintiffs recover
of the Defendant the same of $41.27
and Costs as Charged on the Margin

S B Woodburn
J P

Proceedings stayed By order of
plaintiff

2.

poe

J. W. Swant
vs
Noah Hutchison

The State of Ohio Union County ss
Amount Claimed $30.00

The Pantiffs bill filed as follows
Before S B O'Roadhouse a justice of the peace in and for Jerome T P union Co
the plantiffs Claimes of the Defendant the Same of thirty Dallars for two ~~trees~~ walnut trees of said Defendant about the first Day of April 1868

J. W. Swant

Issued a Summons for the Appearance of the Defendant on the 7 Day of January 1869 at ten o'clock A M gave it S B O'Roadhouse
Issued a Supena for George Beecher Walter Beacher John Dadge J Siggetts gave it D H Woodbier Constable Appointed
January the 7 1869 The action was settled By Concent of parties at the plantiffs Cost Turned of Six Dallars
~~paid to plantiff the pitch [illegible] to [illegible] and the Constable Cost George Beacher~~ Walter Beacher John Dadge Claimed no fees

J B Dondra vs Henery Lamb — Amount Claimed $73 34 — Bill of Particulars — Before J B Woodburn J P

filing one paper 5

Summons 25 Supeana 35 Docket entry 25 — 90

The plantiff claimes a judgment against the Defendant for the sum of Seventy three 34/100 Dollars and thirty four cents for Carpenter and other work as follows

Summons 80

	On Beginning the 21 Day of September 1868 on all	
40	23 3/12 days 1 hand & self	$47 50
Supeana 30	to hauling one load of sand	3.00
judgment 40	to going to Pleasantaly for lumber	1.00
90	to hands furnished 11 1/4 Days at 95 cts per Day	21 84
		$73 34

January the 7 1869 issued a summons for the Appearance of the Defendant on the 12 Day of Jan 1869 ten o'clock A M

Sopa — gave it to plantiff issued a Supeana for

Stone 176 — Micah Maany & Maany vs Stone gave it to plantiff Trial January 12 ten o'clock A M

Summons delivered served By leaving Copy Made 75 cost — Wm H Stone Constable

Supeana delivered served By leaving a Copy Made 90 Cost — Wm H Stone Constable

Plantiffs vs
J Maany 50
R Maany 50
vs Stone 50

Defendants vs
Synthey Lamb 50
Wm Lamb 50
Amber Beach 50

January the 12th 1869 ten o'clock A M are for trial
Trial had Joseph B Dondra J Maany R Maany
Wm Stone witness for plintiff sworn and
Examined Henry Lamb Wm Lamb Synthia Lamb
Amber Beach witness for Defendant sworn
and Examined the Defendant tendered 31 Dollars
to plantiff Before the Commencement of suit and
paid the same in To ~~Court~~ Court After hearing
the Evidence and find the defendant plea is true in fact
the money Being paid in to Court and Redy
to be paid out By me it is my judgment
that judgment be rendred against the plintiff
for Costs taxed at Six dollars and 50/100 cts

J B Woodburn J P

Received the Above in full
J B Dondra

Synthia Lamb
received pay on full
Cynthia Lamb

William Shuler } The State of Ohio Ashtabula County
vs } ss
George W. South } Amount Claimed $35.40

The Plantiffs Bill filed as follows

filing papers 5 January 24 1869 one Day after Date I promise
Summons 25 to pay to order of Wm Shuler the sum of
Docket Entry 25 fourty one 40/100 Dollars for value received
Judgment 40 Sept 23 1867 (ten Dollars) George W. South

January 9 1869 Issued a Summons for the Appearance of the Defendant on the 16th Day of Jan 1869 at ten o'clock A M Sent it By Mail

Summons Returned Received this 20th Jan 11 1869 Served By Reading and Serving a Copy Made 50 Ct Costs

Wm H Stone Constable 50 — Wm H Stone Constable

January 16 1869 This Appeared and filed a Back Account against the Plan Claim which was Barred By Statute limitation it is therefore Considered By me that the Plantiffs recover of the Defendant the Same of thirty five Dollars and fourty Ct and Costs as Charged in the Margin

S B Wadsworth J P

January 27 1869 Issued an Execution for thirty five Dollars and 40 Ct Judgment and $1.70 Ct Costs and gave it to S W Durbraw Constable Execution Returned received this 20th Feb 2 1869 Made Demand for property Defendant refused to turn any out Made 35 Ct Cost

S W H Durbraw Constable

The State of Ohio union County } SS
Amount Claimed $30.70

A. S. Chapman
vs
James Robinson & D Fulch
Filing 1 paper 5
Docket Entry 25
Judgment 40
Bond 40
1.10

} The plaintiff Bill filed is follows
Morgan union County Ohio
Sixty Days after Date we or Either
of us promise to pay to the order of A S Chapman
Thirty one hundred and ninety Dollars for
value received June the 6 1868
August 7 1868
Ct $100
Alt 18.186 Ct 20 ca

James Robinson
Shadrach S Fulch

January the 11th 1869 the Defendant James Robinson
Appeared and Confessed that he was indebted
to A S Chapman in the Same of Thirty Dollars
and 70/0 and request that Judgment be rendered
for Said Amount and gave notice that he
would Stay Execution it is my Judgment that
the Plaintiff Recover of the Defendants the Same
of thirty Dollars and 70 Ct and Costs as Charged
in the Margin S B Wadsworth J P
the Defendant Came and By his Surety
Caused an undertaking for the Stay of Execution
in the Above Case in pursuance of the Motion
Made and provided I David McCampbell
promise to pay the Above Judgment interest and
Costs and Costs that may accrue
Signed D McCampbell

Came the 14 day of December
Defendant in Bail & gave Bond
June the 21 1869
Return payment in full
A B Wadsworth Constable

The State of Ohio Union County SS

James Pile	17823 Amount Claimed	$21.45
Albert Mare	January the 16 1869 filed a summons for the appearance of the Defendant on the 21 Day of January at ten o'clock A M 1869 Sent it to S W Durbraw	
filing & repu 5	January the 19 1869 the Defendant appeared and paid the Claim in full	
Docket Entry 20	February the 8 1869 received the Claim in full	
Summons 25	S A Kile	
55 8		

Helkson and Evens
vs
Joseph Butcher et al

The State of Ohio Union County SS
Ck 23 Amount Claimed 25-50

The Plantiffs Bill filed as follows thirty Days after date I promise to pay Cory & Brothers twenty four Dollars & 11 cts with ten pct Interest
Joseph + Butcher
his mark

filed May 20 1869

Entry Judgment 46 Fees 10 $105

May the 4 1869 the Defendant appeared and made proofs and confessed that he was indebted to Helkson and Evens in the sum of Twenty five Dollars and 50 cts and asks that judgment be rendered for said amount gave notice that he would stay Execution at my judgment that the Plantiffs Recover of the Defendant the sum of Twenty five Dollars and 50 cts and Cost as Charged on docket
The Defendant came and by his surety John Butcher Cord undertakeing for the stay of Execution in the above Case in pursuance of the statute Made and provided & John Butcher promises to pay to the above judgment interest and Cost
John Butcher

November 1st 1869
Received on the within judgment Seventeen Dollars Paid the same to Mr. Cory January the 11 1870
Received ten Dollars paid the same to Mr Cory

The State of Ohio Union County SS

No. 24 Amount $37.50

W Allison and Evans
vs
G T Beard

The Plaintiffs Bill filed as follows Union County January 14 1869 Thirty Days after Date I promise to pay Curry & Brothers the sum of thirty seven dollars & twenty cents for value received with interest until paid G T Beard

also a Book account $17.5

May the 3 1869 the Defendant appeared and confessed judgment on the above claim and gave notice that he would stay execution the Defendant came and by his security Harriet Beard entered an undertaking for the stay of execution in the above cause as per pursuance of the statutes made and provided & thereby Beard promises to pay the above judgment interest and costs and costs that may accrue

Harriet Beard

Oct No 4 1869 Received the above judgment in full paid the same to Mr Curry

Filing 50
Docket 20
Entry 20
Judgment 40
Bond 40
$1.10

Satisfied the Plaintiff
To Costs of the Defendant
$37.50

County 85

Thomas Jones
vs
Thompson Bishop

The State of Alabama
Amount Claimed $58.91

The Plaintiffs Bill filed as follows July 11 1868 one Day after Date
pling three papers 15 I promise to pay to order of Thomas Jones
Twenty Dollars value received payable at
Pleasant valley Six Month after Date Thompson Bishop
April 19th 1866 I promise to pay to the order
Docket Entry 25 of Thomas Jones the same of Twenty Dollars
payable at Pleasant valley Thompson Bishop
March 14 1867 Cr $5.90
Judgment 40 January 23 1867 Six Months after Date
I promise to pay to the order of Thomas Jones
Bond 1.50 Twenty Dollars payable at Pleasant Valley
Thompson Bishop

May the 11 1869 The Defendant appeared
and waived process and confessed that he was
indebted to Thomas Jones in the sum of Fifty
Eight Dollars and 91 Ct ($58.91) and asked
that Judgmt be rendered for said amount
it is my Judgment that the Plaintiffs
Recover of the Defendant the aforesaid
sum of money and costs as charged in the
Margin — I B Allen Clerk
the Defendant came and by his surety
caused an undertaking for the Stay of
Execution to the Preston in pursuance
of the Statute made and provided I
~~Judgment~~ promise to pay the within
John Preston
Judgment Interest and Costs and Costs that
may accrue Signed John H. Preston
May the 25 1869 Received twenty five
Dollars on the within Judgmt sent the
same to plaintiff by A Campbell
August 7 Received fifteen Dollars on
the within Judgmt
Jany the 18 1870
Received payment in full of the
within Judgment
Thomas Jones

No 26

The State of ohio Noble County ss 8 1777

Levi Low
vs
John Taylor
Levi Taylor
Summons
Dated Entry
2 0

The Plantiff Bill filed at Salems Polly Creek ohio March 2 1866 Twelve Months after Date I or Either of us promise to pay to the order of Church Low the sum of one hundred and fifty Dollars for Value received

John Taylor
Levi Taylor

Judgment
41
Bond
8 15 0

May the 11 1869 I issued a Summons for the Appearance of the D at Ten o'clock AM on the 20 Day of May sent to Norman Nolt Constable

Summons returned served this May 13 1869 and served By leaving a Copy at the usual place of Levi Taylor John Taylor not found made his Cert A J Barrett Constable

A J Barrett Constable

May the 20 1869 The Defendant Levi Taylor appeared and confessed ~~that~~ Judgment on the claim and gave Notice that he would a Stay Execution at my Judgment that the Plantiff recover of the Defendants the sum of one hundred and seventy seven Dollars 15/75 and Costs as charged in the Claim of B Hoadley J P in pursuance of the stated Made and found I Z Coleman promises to pay the above Judgment Interest and Cost and Cost that may accrue

Signed Z Coleman

December the 22 1869

Received the above Judgment and Cost in full

Levi Low

CB 27

The State of Ohio Union County S

Amount Claimed $13.10

The Plaintiff Bill filed as follows

Wilkison and Evans vs J. F. Chapman

Suing upon

Debt Contract

Judgment

Bond

Note

Now California Feb 28th 1868 one day after Date I promise to pay Curry and Brothers or Bearer the sum of twelve Dollars for value received ten per ct Interest from Date

J. F. Chapman

May the 6 1869 the Defendant appeared and waived process and Confessed that he was indebted to Wilkison & Evans the sum of thirteen Dollars and ten ct and Request that Judgment be rendered for said amount and Became satisfied that he should stay Execution of my Judgment that the ~~Plaintiff~~ stay ~~Exs~~ the Plaintiff Recover ~~Con~~ of the Defendant the Sum of 13 Dollars and ten ct and Costs

For pursuance of the Statute Made and provided I James Chapman promise to pay the within Judgment Interest and Costs Signed J. F. Chapman

August 13th 1869 received ten Dollars on the within Judgment

August 21 1869 received payment in full of the within Judgment and Cost paid the same to William Curry

The State of Ohio Union County ss

Apprentice to Michael Keath

The Plaintiffs Bill filed as follows

To J. B. Woodburn Esq.
of Jerome Township Union Co Ohio
Sir.

The undersigned hereby makes this his Complaint to you Concerning John C. Keath an apprentice bound to him by the Directors of the Union Co. Ohio Infirmary in this that the Conduct and habits of the said apprentice have become immoral and disolute in disregard of his master the said Complainant and that his authority for the information of said apprentice has been crossed with evil effect.

April. 30th 1869

J. Wm. Michael

Jerome Township
Union Co Ohio

Gave notice of said Complaint to the Infirmary Directors of said County and the time of Trial issued a Supeona for McKindre Bishop Joshua Michel gave it to Complainant issued a summons for Perry Buck Joseph Tale and Thompson William Martin subpeaned William Campell as Jurors to appear on the 20th Day of May 1869 ten o'clock A.M. gave it to Mich Keath

Summons returned Served by reading to the within named Joseph Tale Perry Buck William Martin William Thompson & William Campell Made 245 Cts Costs W. Mich Constable

May the 20 1869 the day of Trial the Complainant Mr. Michael appeared Trial had M. Bishop Joshua Michal sworn and Examined after hearing the Evidence the Jury gave the following verdict. The Jury is of the opinion the Mr. Michel ought to be relieved from his Contract Contained in the Indenture

Cared over

peling 5
Witness
Summons for jury 65
Subpeana 50
Costs
Entry 25
165

Wm H Michael
vs
John C Heath
& apprentice of Wm H Michael.

We the Jury do find the complaint of said Wm H Michael against John C Heath true that the conduct and habits of said John C Heath are immoral and dissolute in disregard of the commands of his master and that the authority of the said Wm H Michael hath been exerted for the reformation of the said John C Heath without effect and we do hereby certify that it is our opinion that the said Wm H Michael aught to be discharged from his contract contained in his indenture of apprenticeship.

Signed this 20th Day of May 1869

Perry Buck
William Thompson
Wilson Martin
E. H. Campbell
Joseph Cole

Opr of Michel
vs

John C Heath on apprentice of Opr of Michel
after the Jury find the Complaint of
Opr of Michel to be true and that
he aught to be Relieved from his
Contract Contained in his indenture
and the Said John C Heath habits has
been immoral and Dissolute and that
the Said Michel his Master had been
Executed for his Reformation without
Effect Signed Jury Bull
Windham Thompson
Allison Martin
A McCampell
Jas Cale

it is my judgment that the Chancellor
Verdict Should be Confirmed
J B Kaufman
J P

Cost 7.50
paid the Jury 2.50
Const. Cole 2.45
Michel 5.00

No 829

The State of Ohio Union County ss

Kelhauer & Jones vs Thomas & Maria	The Plaintiffs Bill states a false claim May 18th 1869 Ten Days after Date I promise to pay to the order of Kelhauer and Jones & Co Eighty two & 75/100 Dollars Realue Received at the Office Dublin June the 26/8-69 The Defendant Thomas and Confessed that he was indebted to Kelhauer & Jones the sum of Eighty two 75/100 Dollars and says that Deliver for Pendure of Days & Interest are Paid & that the Time for Execution is any Delayment the The Plaintiffs Account of the Defendant the Sum of $92.82 Dollars and Costs of Prosecution up to
Filing one Prop	in pursuance of the Statute thereunto provided the Def. Thomas and Maria then prayed to pay the Plaintiff judgment Interest and Costs and Costs
Docket Entry 2c	That May issue
Judgment 40c	Signed
Bond 40c	
Exec 40c	August 23 1869 issued an Execution
1 40c	in the Above Case for $ 47.17 Gem it $ 40
Docket cost	October the 12 1869 received Eight Dollars
	on the Above judgment Returned my
Execution 1.45	Sept 24 Received Six Dollars
not Returned	on the Above judgment
	Kilbourne Cons 7.60

The State of Ohio Allen Co. ss.

		No 30
D. H. Wells		The Plaintiff D. H. Wells makes
vs.		oath that the claim on this action
G. W. South		is for a balance of $114.88 cts Twenty
		Dollars and 88 cts on note dated April
		1st 1867 also balance on note dated April
Plaintiffs witness		11, 1868 of $125.80 One hundred and
James Wells 50		twenty five Dollars and 80 cts.
S Hahart 50		claiming interest and also credit
J W Parkinson 50		account of $15 Fifteen Dollars and
Defendants witness		75 cts. And the said Wells also
A C Smith 50 pd		makes oath that the said [illegible]
James Smith 50 paid		just and that he ought to recover
Calvin Smith 50 paid		the before $274.57 Two hundred and
B F Smith 50 paid		seventy four Dollars and 57 cts he also
B H Pickat 50 pd		makes oath that said G. W. South was
J H Allen 50 pd		legal to convert his property or effects
J W Allen 50 paid		There is note for costs for the purpose of
Timothy Smith paid		placing it beyond the reach of the [illegible]
~~J Hemphill~~		Sworn to this 22 day of April
J W Parkinson		1869
J H Brain paid	By Plaintiff	J. D. Woodworth
A McCampbell		
paid By Plaintiff		Bond

D. H. Wells Plaintiff
vs
G. W. South Defendant

We bind ourselves to the defendant G. W. South that the Plaintiff D. H. Wells shall pay to the said defendant the damages and costs accruing if any should be adjudged wrongfully suing out the attachment in this action if the order therefor be wrongfully obtained

Jerome H. Reply April 1869

Signed [illegible]

Signed and acknowledged before me this 24 day of April 1869 at my office

[illegible]

Carried over

Suit on Attachment in the above case
for One hundred and Nineteen Dollars &
Cts at the same time issued a Summons
for the Appearance of the Defendant on
the fourth of August Ann at Eleven
o'clock the same day S H Durbrow
Issued Subpoena for Samuel Sautte Jr
Heath Calum Sautte B F Sautte Jr Wood
Whalum B Pettet Nathaniel Stevens &
S H Durbrow Witnesses for Defendant

Sept
Debt August the 4 1869 Summons Returned
Cons Served 1.34 Serving a Copy and Reading to
the Defendant Made 70 Cts Cost
S H Durbrow Const
2.70
2.84 Subpoena Returned Served by Reading
6.54 to the within named Witnesses
Calum Sautte & C Sautte Jr Sautte
Samuel Sautte B F Sautte B H Pettet
J W Calum & H Baker & Wh Campbell
Made 270 Cost S H Durbrow Constable
Plaintiffs Witness Subpoena Returned
Served By Reading to Leander Stevens
J H Calum & S H Durbrow Made 88
Cts Cost S H Durbrow Constable
Order of Attachment Returned & Executed this
Cost on the 26 of July 1869 at Sufficient
Property Attachments of 6 acres Cts Cotton in the presence
B Baker of two Credible Witness David Dougherty
100 and J Ware taken property found
Witness in possession of J F Sautte proceeded
100 to have the same Appraised and it was
My hands for 215 Acres at Cts 100
S H Durbrow Const

Plaintiff
Costs August the 4 1869 Ten o'clock A M
17.50 The parties appeared Trial had the
Jurors Defendant put in a motion in Nightly
Cost to Discharge the Attachment the Motion
4.30 granted the Attachment Discharged
Execution at the Plaintiff Cost Issued at Seventeen
40 Dollars (280)
94.70 46
Plaintiff Cost 1420

August the 7 1869

After hearing the case it is my judgment the plaintiff recover of the defendant the sum of Nine Dollars & 93 ct and costs of suit

T. Morgan J. P. Waldron J. P.

The Defendant now states that he makes stay Execution The plaintiff demanded an Execution issued on Execution in the above case for one hundred and Eight Dollars and 87 cents it to Plaintiff. The Defendant Jno Smith came and By his Surety B. F. Pickett came undertaking in the above case that the stay of Execution in pursuance of the Statute made and provided B. F. Pickett promises to pay the above judgment interest and costs and costs that may accrue

Execution Stayed signed
at plaintiff cost B. F. Pickett

Jan 10 Execution Returned
at plaintiff cost 70 February the 19 1870
J. W. Durham Const Received payment in full

March the 7 1870
Received payment in full of the above judgment and cost
J. W. Wells

March the 7 1870 Paid Board of plaintiff
to J. W. Durham Constable $2.15
2.00
$4.15

Do paid March 11
paid By Set off the
Witness Fees
A McCampell Cash

Oct. 25. 1861.

Received of Esq Lombard
the claim in full against
Gilbert Beard.

R. Snyder

The State of Ohio Union County ss
No 31 Amount Claimed $42.65

P Snider vs J. Q. Beard — The plaintiff Bell petitions as follows Plaintiff Daily Mayer on the 19 day of April 1869 one Day after date I promise to pay to the order of P Snider the sum of forty two Dollars for value received J. Q. Beard

filing 1 paper 5

Docket 10 — August the 17 1869

Costs 2.0 — The defendant Appears and moves

Judgment 40 — prays and confesses that he owes

Bond 10 — indebted P Snider in the sum of forty two Dollars and Sixty five cts and Request that Judgment be rendered

Execution for 40 — said Amount gave notice that

Stay 5 — he would stay Execution it is therefore my judgment that the plaintiff Snider recover of the defendant J. Q. Beard the sum $42.65 cts Dollars

J. B. Dorland Justice

Execution to Sale 25 — August the 23 1869 Issued an Execution in the above case for $42.65 and 75 Cts

plaintiff Cost

August the 27 1869

The defendant came and by his Surety Harriet Beard Gave notice for the Stay of Execution in the above case in pursuance of the Statute made and provided & Harriet Beard promises to pay the above Judgment debt and Cost and Cost that may accrue signed Harriet Beard

Sept the 1st 1869 received Thirty five Dollars on the above Judgment taking by order of Plaintiff — Dorland Cost $1.10

Sept the 15 1869 received Thirty four Dollars on the above Judgment P Snyder

Execution returned by order of the justice made no Cost of Dorland

received the above Judgment in full $91 Due Plaintiff $42.15

Sent the same by Mariner to Plaintiffs Lawyer

No 232

$37.89

The State of Iowa Greene County ss

Samuel McCampbell
vs
A B Fleck

Filing paper 5
Docket Entry 20
Judgment 40
Bond 70
$1.05

The plaintiff filed his petition February the 11 1869 one Day after that promises to pay to the order of Samuel McCampbell the Same of Thirty seven 50/100 Dollars value Received ten per ct from date of B Fleck

September the 11 1869 the Defendant Appeared and waive process and Confessed that he was indebted to Samuel McCampbell in the Same of Thirty nine 82/100 Dollars and Request that Judgment be Rendered for Said amount provided that he should Stay Execution it is my Judgment that the plaintiff Recover of the Defendant the Sum of $39.82 Dollars and Costs as Charged on the Margin. The Defendant Came and by his Surety John Fleck Caused undertaking for the Stay of Execution in the above Case in pursuance of the Statutes & John Fleck promises to pay the above Judgment interest and costs and Costs that may accrue

Signed John Fleck

$34.00 January 18 1870 Received thirty four Dollars on the above Judgment

Received my fee

January 10 1875
Received thirty Dollars on the above Judgment

Samuel McCampbell by
David McCampbell

April 8 1871
Received ten Dollars on the above Judgment
paid the same to David McCampbell

The State of Ohio Union County, ss
1863 Amount Claim $82.50

Wilson Martin & B. J. Felch	The Plaintiffs Bill filed as follows viz To the Honorable Court Now Here Sitting.	
filing papers	By Isaac Martin for J. B. Felch	
Docket Entry	Commencing June time in January	
Continuance 10	ending June time in May 1864 in all two Months & one fourth of a Month at 15 Dollars per Month	
Summons for Plaintiff	Making in all	32.50
75		Wilson Martin
Summons for Witnesses	September the 10 1864 the Defendant Entered his Appearance and By Consent of parties Trial set for Monday the 26 at one o'clock P.M.	
Summons for Witness 25	September the 15 1864 the Parties Appeared the Defendant Demanded a jury the Case was Continued to the 28 of Sept	
1.65 30	By Consent of Parties Issued a Summons for H. S. Wade John Leggett Thompson Perry Buck John Lewis	
Summons Jury	James Robinson as Jurors to try	
for 20	the Case Issued a Subpoena for John	
Trying	Martin Isaac Martin Peter Beaver	
Jurors Case	Witness for Plaintiff Samuel McCampbell	
1.00	Witness for Defendant Stephen Cone	
Summons 6	Albert Cone	
Trans	The Defendants Bill of offsets filed	
30	as follows the Defendant Claims	
Judgment	an offset for Dollars are as follows	
40	$5.50 Cash 17 lb of Sugar at 12 per lb	
Filing &	also Damages of 50.00 Dollars for	
3.40	non performance of Plaintiffs Contract	
	Summons for jury Returned Serve	
	By reading and Leaving Copy left	
	Made 2.20 Cost C. H. Bradburn Con	
	Subpoena Returned Serve By reading	
	Made 1.20 Cost C. H. Bradburn Con	

Sept the 25 the Trading Jury appeared John Leggett H. S. Wade Jr. Thompson Nelson Perry, Jurors, Impanneled Isaac Martin John Martin Peter Beaver Witness for Plaintiff Samuel

and Esquire J. B. Kelly Peace Feeds

Sworn and Examined Witness for Defendant
The Jury Brought in the following verdict
We the Jury agree that Plaintiff Return
of the Defendant the Same of Eighteen
Dollars from Sugget farm
It is my Judgment that the Plaintiff
Allan Martin recover of the Defendant
the Same of Eighteen Dollars and
Costs as charged in the Allowance
J. B. Kelly J. P.

John McCompleter
Peter Brown witness
John Martin 50
Hugh Martin 50
Simon Kelly 50
Jury fee 2 00
Witness fee 3 90
Constable fee 3 50
11 90
Judgment 15 00
Bond 2 00
27 80

Oct the 5 1869. the Defendant Came
and by his surety John Kelly
Bound under taking for the stay
of Execution on the within case in
pursuance of the statute made and provided
I John Kelly promise to pay the within
Judgment, interest and Cost and Costs
that may arise. signed John Kelly
January the 13 1870 Returned payment
in full of the within Judgment and
Cost
W. Conell Martin

The State of Texas [illegible] County

[illegible]

William Heffard [illegible] the Plaintiff [illegible]

vs [illegible] Golden

William Heffard

William Heffard [illegible] [illegible] [illegible]

April 21 1869 to two Days Board [illegible]

[illegible] [illegible] [illegible] [illegible] [illegible]

30 [illegible] one Day Board [illegible] [illegible]

[illegible] [illegible] one Day [illegible] [illegible]

25 [illegible] one Day Board [illegible] 4 00

August 2 [illegible] one Day Board [illegible] 4 00

28 [illegible] one Day Board [illegible] 4 00

Sept [illegible] one Day Board [illegible] [illegible]

12 [illegible] two Days Board [illegible] [illegible]

14 one Day Board and horse 2 00

15 two Days Board horse [illegible] 4 00

18 [illegible] one Day Board [illegible] 4 00

19 [illegible] one Day Board [illegible] 2 00

26 three Days Board horse [illegible] 6 00

Swaring Dr To Board and Sundries [illegible]

fine Cr By Cash 30 ct

Cr By Cash on Board 25 ct Dollars

judgment Oct the 11 1869 [illegible] a summons

for the [illegible] of the Defendant

on the 20th day of [illegible]

1869 gave it to C H [illegible]

Deputy Constable

Cost [illegible] a Subpoena for James Golden

& Mason and Mathew Golden

James [illegible] [illegible]

Mason Service 25 Milage 30

Subpoena [illegible] Service 25

Mason Milage 175

Subpoena Service 25 Milage 50

James Golden October the 20 1869 the parties Apeared trial had William Heffard Sworn and Examined James Golden Wm Green & Mason Sworn and Examined witness for Defendant it is my judgment that the Case be Dismissed at the plaintiffs Cost

J B [illegible] J P

The State of Ohio Jackson County
Constant Claims

J B Robinson		The Plaintiff Bird
Samuel Statler		called as Constant
Judge		remembered 1867 Sued J B Robinson
Copies		Twenty Dollars for a Colt of
Dismissed		the mammal Horse with pedigree
Costs		Warranted June 1868 J B Robinson
20		November the 11th 1869
Judgment		The Defendant appeared and
40		Confessed that he was indebted
Paid		to J B Robinson in the sum
1.00		of Twenty and Dollars and 80
		and Request that Judgment be
		Rendered for said amount
		and gave notice that he would
		stay Execution it is therefore
		considered that the
		Plaintiff J B Robinson Return
		of the Defendant Samuel Statler
		the Above Same of (20) Dollars
		and Costs as Charged in the
		margine J B Robinson
		November the 20th 1869
		The Defendant came Smith
		Came and by his Attorney Smith J
		Hyland and Cased an execution
		for the stay of Execution in the
		Above Case in pursuance of the
		Made and prayed W of J
		Hyland promises to my Action
		Judgment forbest and Cost and
		Cost that stay accrue
April 20 1870		signed J. J. Hyland
		Received payment in full of
		the within Judgment paid the
		Sum to J B Robinson at his
		house

The State of Ohio Union Twp } ss

Attachment Claim $86.80

John B Cats } The Plaintiffs field
&c } herein at Claim
John McKitrick } from Calpoinus on
Docket } of a after Due ff
Entry 20 } prayers to pay to the
filing } order of J B Dort
1 paper } The Sum of Eighty Dollars
Judgment } for Value received pursuant
40 } to Date John McKitrick
Bond 40 } November the 27 1869

The Defendant John McKitrick
appeared and Answer prayer 81
1.05 and Confessed that he was
indebted to John B Cats
in the Sum of Eighty five
Dollars and 80 cts and Agreed
that Judgment be Rendered
for Said Sum — it is my
Judgment that the Plaintiff
John B Cats Return of Goods
McKitrick Defendant the
Said Attachment with Interest
and Cost and Cost that may
accrue J B Offradhow J P

The Defendant Came and
By his Surety William McKitrick
Based on undertaking that
the Stay of Execution in
the above case in pursuance
of the Statute Made and
provided J W in McKitrick
prayed to pay the above
Judgment Interest and
Costs and Costs that may
accrue

Signed William McKitrick

Sept the 10 1870 Received on the
$62.00 Than Judgment sixty two Dollars
October the 17 1870 Received $25 Dollars on the
Above Judgment Returned one Dollar on Sur
October 25 1870 Balance due
Received Eighty six Dollars 5.87
J B Dort

No. ..... Doc. ..... Page .....

A. T. Kenton

against

John H. Kenner

Plaintiff's Subpœna.

Ret'd and filed ..... 188 .....

..... J. P.

WITNESSES.	How Served.	Day of Service	Miles Distant.
J. Benson	C	Sept 5	7
B. Kenton	C	" "	7
D. Wise	C	"	5

Published by Siebert & Lilley, Blank Book Manufacturers and Legal Blank Publishers, Opera House Building, Columbus, Ohio.

September 4 ..... A. D. 188 5, I received this writ, and afterward I served the same in the manner and at the time shown by the annexed list and table; that is, I read this writ to those witnesses whose names are marked R; I stated its contents to those whose names are marked S; and I left a copy hereof at the usual place of residence of those whose names are marked C. The others are not found.

MY FEES:

Mileage, ... 7 ..... Miles, - - $ .50

Service on ..... 3 ..... Witnesses, $ .45

..... 3 ..... Copies, - - $ 7.5

Amount, - - - - - - $ 1.70

John Riley ..... Constable.

Published by SIEBERT & LILLEY, Blank Book Manufacturers and Legal Blank Publishers, Opera House Building, Columbus, O. [3]

Subpoena for Civil Case.

THE STATE OF OHIO,

Jerome Township,

Union County.

To George Benson B Kenton and David Wiso

You are hereby commanded to appear before me J. P. McDowell a Justice of the Peace of said Township, at my office therein, on the 9th day of September A. D. 1885, at 9 o'clock A. M., to give testimony in an action pending before me, wherein A. T. Kenton vs Plaintiff, and John H Kerner Defendant

Hereof fail not under the penalty of the law.

Given under my hand, this 4th day of September A. D. 1885.

J. P. McDowell Justice of the Peace.

VENIRE FOR JURY

Before Justice of the Peace.

RETURNABLE

September 9th 1885.

RETURNED AND FILED

..... 187....

Justice of the Peace.

Published by SIEBERT & LILLEY, Blank Book Manufacturers and Legal Bank Publishers, Opera House Building, Columbus, Ohio.

CONSTABLE'S RETURN.

September 9 1885, personally served Clark Richard
" " 1885 " " George
" " 1885, personally served Robert Barron
" " 1885, personally served Harrington
" " 1885, personally served Richard Clark
" " 1885, personally served L. J. Smith

Sabra Riley *Constable.*

CONSTABLE'S FEES.

Service ..... $ 1.50
Mileage 2.0

Published by SIEBERT & LILLEY, Blank Book Manufacturers and Legal Blank Publishers, Opera House Building, Columbus, O. [16—B]

Venire for Jury before Justice of the Peace.

The State of Ohio, Union County, ss. } Jerome Township.

To John Riley **Constable of** Jerome **Township:**

You are hereby commanded to summon N. Harrington, Clark Rickard, C M Jones, Frank Bannon, G. J. Smith, and Richard Clark

To appear before me, at Harper's Shop in said Township, on the 9th day of September, A. D. 1885, at 1 o'clock in the after noon, to serve as Jurors in a case pending before me, then and there to be tried, and this they shall in no wise omit, and have you then and there this writ with your doings thereon.

GIVEN UNDER MY HAND, this 9th day of September, A. D. 1885.

J. V. McDowell

Justice of the Peace.

A. L. Kenton Plff
vs
John H Kasner

Bill of Particulars of deft

Filed September 9th 1885
J. P. McDowell J. P.

A. T. Kenton Pltff
vs
John H Korner
Deft

Before J. P. McDowell
J. P. of Jerome Tp
Union County Ohio

~~Bill of~~ Particular

The defendant says he admits that the pltff is the owner of the land as set out and admits that the hogs were in the corn but denies that the entered Pltffs field of corn without his fault or knowledge and further denies that they did ~~any~~ not commit said damage as alleged by pltff of $50 or any other sum but that pltff knew of their being in and made no attempt to drive them out and kept them in the corn during the night with full knowledge that they would commit the damage he claims and that said hogs entered the corn through the fault of plaintiff The defendant therefore claims judgment against pltff for his costs herein

John H. Korner

p 346 Docket B No 144

A. T. Kenton -

vs

John H. Kerner

Bill of Particulars

Filed Sept 4th 1885

J P McDonell J.P.

A. T. Kenton - Plaintiff
vs
John H. Komer -
Defendant

Before J. P. McDowell
J.P. of Jerome Township
Union County Ohio

Bill of Particulars

The plaintiff says:

He is the owner of certain lands in said County of Union - adjoining the lands of the defendant - that he is the owner of and has been farming a certain part of his said lands for corn - that the defendants Hogs, without the fault of this plaintiff entered the plaintiffs said field of corn, and injured and destroyed a large amount of plaintiffs growing corn - Plaintiff says he is unable to state the date of the entry of the defendants Hogs into the said field, but did not know of their having entered into said corn field until September the 4th 1885 - The plaintiff has been damaged by reason of the premises in the sum Fifty Dollars for which sum he asks judgement against the Defendant --

The defendant is required to file his Bill of Particulars -

A. T. Kenton

No. ..... Doc. ..... Page .....

SUMMONS.

A. T. Kenton
Plaintiff

against

John H Kerner
Defendant

RETURNABLE

Sept. 9th 1885, at 9 A.M.

Amount Claimed, - - $ 50.

Justice's Fee, - $ .85

Constables's Fee, $ 1.00

$

120
1.70
2.90

Constable.

RETURNED AND FILED

....., 188....

Published by SIEBERT & LILLEY, Blank Book Manufacturers and Legal Blank Publishers, Opera House, Columbus, Ohio.

Received this Writ September 4 1885, and served the same on the within named John H. Kerner By copy at his Residence on the 5 of September 1885

Constable's Fees.

Service ..... $ 2.5
Mileage 50
Copy 35
Total 1.00

John Riley
Constable.

Published by SIEBERT & LILLEY, Blank Book Manufacturers and Legal Blank Publishers, Opera House Building, Columbus, Ohio.

SUMMONS.

The State of Ohio. Union County, ss.

To any Constable of Jerome Township, in said County, GREETING:

YOU ARE HEREBY COMMANDED to summon John H Kerner to appear before me, J P McDowell, a Justice of the Peace of said Township, at my office therein, on the 9th day of September A. D. 1885 at 9 o'clock A M., to answer unto A. T. Kenton

in a Civil Action for ~~amount due on~~ damages sustained by reason of defendant's hogs getting into his cornfield

Amount claimed, $ fifty dollars. defendant required to file his bill of particulars

You will make due return of this writ on or before the 9th day of September A. D. 1885, at 9 o'clock A M.

WITNESS, my hand, this 4th day of Setember A. D. 1885

J. P. McDowell
Justice of the Peace.

The State of Ohio Tuscarawas County ss
Township Clerk 14 25

Josiah Stalnaker vs Jesse Grate	The Plaintiff Bell
presenting by Attachment	Jesse Grate Dr to wit
	Horses sold by Josiah Stalnaker
	for 25 Dollars Cr 11 Dollars
	Due $14 Dollars 84 CT

Issued a Summons with an order of attachment for the appearance on the 14th day of Dec 1869 ten o'clock A.M.

The plaintiff maketh oath that on Henry Brubeck as he verily believes has money and credits of Defendants Summons

Came Returned the Defendant not found in his county J. M. Robinson Constable

Feb 25 Cast order of attachment Returned paid attachment 24 84 Dollars on the hand of Henry Brubeck left a Copy and

justice on order for the appearance of the defendant Said Henry Brubeck March 25 At 1 Cast J. M. Robinson Constable

Attachment 46	Examination of Garnishee
Appeal against Garnishee 46	Josiah Stalnaker Plaintiff against Jesse Grate Defendant
Summons 25	Before A B Hardtner a justice of the peace in and for said township
Docket Entry 25	Tuscarawas County Ohio on the 14th Day of Dec 1869 Henry Brubeck Garnishee in the above action Appeared Before said Justice and after Being duly sworn Made on his oath as such Garnishee as follows answer By the Plaintiff To you are the Defendant Jesse Grate any money if so not Answer that I do not know the Plaintiff is entitled question Will you or the Defendant owe any money if he Defendant Answer the Plaintiff will pay Five Dollars and the Defendant Either of Garnishee in accordance with the Contract Henry Brodeck

REED, JONES & CO.
COLUMBUS, OHIO.

Columbus, O, Nov 7th 1870.

Received of Wm Thompson

Fifty Five Dollars,

on the J. N. Mills, Claim for Engr Woodbury

REED, JONES & CO.

$ 55 00

per Reed

145
58
03

REED, JONES & CO.
COLUMBUS, OHIO.

Columbus, O., March 25 1870.

Received of Saml B Woodburn Esq

Eleven 50/100 Dollars,

on our Judgment on his Docket against Isaac Mills being in full of said Judgment

REED, JONES & CO.

$11 50

per Sanford

Dec 17 / 73 Jerome O

Mr S. B. Woodbourn Sir
you may use my name in
Case of Reed James vs
I Wells as Surty for Stay of
Execution

James Wells

The Garnishee agrees to pay five
Dollars into Court in thirty days

On the 11 1869 the Chance Case
was continued from eighty days

Costs
25
garnishee
fee 50

February the 2 1870 the Defendant
failed to appear and in default
the Plaintiffs will Recover of the
Defendant the sum of 14 80/100 Dollars
and Six Dollars 6 27 Cost

Costs 6 40

J B Wardner
J P

Released
of Plaintiff
Received Dollars
on 30 d

The State of Ohio union County ss

Reed Jones and Co } Plaintiff Bill filed
vs } in Union Columbus
J. W. Wells } on January 20 1869

Summons 25 filing and papers } one Day after Date I promise
to pay Reed Jones and Co
Docket } one hundred and Twenty nine
Entry 25 } Dollars and 87 for value received
Continuance } with interest J. W. Wells
10 } Feb 13 Cr $ 30
25
Judgment } Cr 20
40 } 7 5

Bond } Dec the 28 1869 Issued a Summons
40 } for the Appearance of the Defendant
1 20 } on the 3 Day of January 1870 2 o'clock P.M.
January the 3 1870 Time of hearing P.M.
Jan 4 } The cause of trial the parties failed
Forbrian } to Appear the action was dismissed with
Costs } out prejudice to Either parte
58
January The 4 1870 Summons Returned
Served the 2nd Dec 29 1869 Serve by
Reading, Made 5 50 Ct Costs J. M. Forbrian Co
January the 4 1870 Defendant Appear
Waived process and Confess Judgment
in the above Case for $ 5 50/93 Dollars
and Costs as charged in the Margin
it is my judgment that the
Plaintiff Reed Jones do to Recover
of the Defendant J. W. Wells the
same of fifty Eight 50/93 Dollars
and Costs The Defendant came
and by his Surety James Wells
Came on undertakes in the above
Case in pursuance of the Statute
Made and provided I James Wells
promise to pay the above judgment
Interest and Costs

J. B. Warbrin J.P.

September 24 Received twenty Dollars
on the above judgment 20.00

Oct the 18 Received thirty one
Dollars Returned one Dollars Dis
Sent fifty Dollars to Plaintiff
Made Return Came over Continued

Dec the 6 1870 received Seven Dollars
(7.00) on the Aham judgment by J.B. Fields
(5.80) January 23 1871 received five
Dollars and 80 ct in full of
the Aham judgment and Costs

April the 3 1871 received Rent in
full by David McCampell

The State of Ohio Putnam County ss
No 34 Amount Claimed $12.00

Patrick Bradley the Plaintiff Bill filed as

John Ruckle } Taken on or about the first
Simons } of March 1865 John Ruckle gave
to P Bradley Twelve Dollars for one
25 Saddle and Best Wrap Martingale one
Belly band one pair and one Check Bit a Patrick Bradley
Jan 5 January the 21 1870 issued a Summons for
Entry the Appearance of the Defendant on the 26 day
20 of January, on or clock P.M. the Defendant
50 Appeared and waived process and Entered his
Summons Appearance without Service
Term After hearing January the 26 1870 on or clock
Ret P.M. Trial had P Bradley sworn on Examined
15 John Ruckle Simon Ruckle Witnesses on Examined
Dam Witness for the Defendant after hearing
40 Judgment ~~Cause~~ Case it is my Judgment that
46 the Plaintiff Recover of the Defendant
1.45 Seven Dollars and Costs as Claimed
in the Margin & Defendant gave notice that he
would stay Execution The Defendant
Came and Bond in Surety
Case on substituting for the stay
of Execution in the other Case
pursuance of the Statute Claim
and provided Joseph Ruckle
promises to pay the other Judgment
Interest and Costs and Cost that
may accrue against Jos. Ruckle

Signed and Surety Witness of Hon Hoke Esq
Against the Defendant Seven Dollars
Dollars in full of the Claim
Judgment Except Costs and Interest
Patrick Bradley

Amount $ 86.5
Costs $ 5.50

The State of Ohio

Richard Clark } The Plaintiff Petition states as
vs follows against the
Jesse B. Gordon } Defendants Mary A. Ellis
Mary A. Ellis } and the 3 15-16 Twelve Months
after Date for value Received
promises to pay to Richard Clark
or order the sum of Eighty Dollars
with interest from Date Jesse B. Gordon
Mary A. Ellis

Summons 50

Petition Entry 20

Subpoena & Return 5 — 75

Feb 5 1870 Issued a Summons for the Appearance of the Defendants on 12th Day of Feb 1870 at ten o'clock A.M. Served by Robinson Constable

Judgment 170

Summons returned Received the Within February 5 1870 Served by Reading to Mary A. Ellis Jesse B. Gordon not found Service Mileage 35 W. M. Robinson Constable

Execution 40

February the 12 1870 ten o'clock A.M. the hour of trial the Defendants failed to Appear and in Default of Appearance it is my Judgment the the Plaintiff Recover of the Defendants Mary A. Ellis the sum of Eighty Six Dollars ($86.00) and costs as Charged in the Margin & B. Hardesty Feb the 13 1870 Issued an Execution in the above case for Eighty Eight 50/100 Dollars gave it to W. M. Robinson Constable

Constable 1.80

March 13th 1870 Execution returned. Buggy levied on the 15th day of February 1870, adjudged to be sold on the 3rd day of March 1870. Property claimed by A. S. Ellis. Trial had for the right of property. Before Nelson Cone J.P. and Verdict found against Ellis favor. Order given instructing me to deliver the property which was done. Further Levy made March 10th 1870 Levied on One Red Cow, One Speckled Heifer one black Yearling Steer one Red Heifer Calf. Eight Sheep, One Bay Horse March 15th 1870 Issued a Venditioni Exponas for the sale of the above property and gave the same to W. M. Robinson Constable March 16 Received the Plaintiff's Demand & Costs under a Return of sundry at no Trade Received Between March 16 & 22 paid on Execution in the Hands of Constable Sundry Costs for W. M. Robinson Constable

Venditioni 40cts

Turned over

```
  4640
   322
  ----
  4762

   23
    7
  ---
  161
   16
  ---
  177
  145
  ---
  322

   50
  4762
  ----
   232
```

June 20 to Sep 25 1870

63 90

Dr. Wlick

10 90 Dr

1 03

to 1858 feet lumber 1.75 per hundred 32.51

do 2998 " " 1.50 " " 44.97

do 764 " " 2.50 19.10

1 50

96.58

Cr by cash 20.00

Balance due $76.58

J. L. Hutchison

150
110
40

64
46
110

Home the 5th 1874

Received of Mary S Elles fourty six Dollars and ten Cents in full of a judgment Rendred on the 12 Day of February 1870 in favor of me against Jesse B Gordon and Mary S Elles the Said Mary S Elles is Relieved from the Balance of Said judgment and Costs the Said Jesse B Gordon is still held for the Amount of 46 Dollars and ten Ct and Costs of this judgment

as against Mary S Elles

Signed this also includes a Note of hand signed By J S Elles and Mary S Elles and S B Wheadhouse Said to be Lost or Missland Amount 43 Dollars

Richard Clark

1241

The State of Ohio Seneca County ss

George Wolf	} The Plaintiffs Bill
vs	filed at January
J. P. Beard & Harriet Beard	term 1870

Sale to pay to the order of George Wolf the sum of Sixty one Dollars and 52/100 to J. P. Beard Harriet Beard

Summons 50 Docket fees 25

Feb the 6th 1870 Issued a Summons

Judgment 17c

The 12th Day of Feb 1870 ten o'clock A.M. came at to Town all Parties in Seneca Returned Served by Reading Summons to Wit Feb the 6th 1870 Seneca to Wit ss P. M. Robinson Constable

February the 12 1870 ten o'clock till the hour of Trial the Defendants failed to Appear and in default it is my judgment that the Plaintiff Recover of the Defendants J. P. Beard and Harriet Beard the sum of fifty two 20/100 Dollars and costs as charged in the Margin

J. B. Rodkey JP

P. M. Robinson Constable 70 1.00 1.70

Feb the 22 1870 Issued an Execution in the other Case for $42 20/100 Dollars and $1.50 it cost gave it to P. M. Robinson Constable

Execution 140

March the 22 1870 Execution Returned Received this writ on the 22d day of February 1870 Levied on two Bay Mares one Table Sell of Horses advertised for Sale on the 19th day of March no Sale for want of a Responsible Bid Made no Sit Cost P. M. Robinson Constable

March the 22 1870 Issued a Venditioni for the Sale of the other named property gave it to P. M. Robinson Constable

Venditioni 40

May 18th Returned payment stayed by order of the Attorney for Plaintiff and costs

1242

The State of Ohio Licking County ss

P S Ellis Claimant } Plea Claimant
vs } Bill filed as follows
Richard Clark Creditor } Feby 22/1870 P Claim the following
Described property to wit one buggy.
Dec Seized upon By J M Robinson Constable
Exhibit By virtue of an Execution issued
J P By S B Hoddevorth J P of Monroe
Supeana Township Licking County against Ellis
Apr 5 S Ellis at the Suit of Richard Clark
Opt adverised to be Sold on the 5th day of
HO March 1870 and P Demand a Trial and
Supeana on order for the Delivery of said property
5 Opt to me having gone Due Subject to said
HO Richard Clark of the premises S Ellis
notice Dated as aforesaid P S Ellis
to Cr Trial set for March first one o'clock
HO P M 1870 issued a supeana for Henry
T.60 S Ellis John Ellis David Jordan etc
Recognizing Read Sarah Werner Thomas for the Claim
Swearing against P M Robinson Constable issued
Witness a Supeana for Denise Mason John Mason
1.50 Peter Scott David Jordan Witness
Same Witness for Creditor gave to Ce
Bunans returned Recd this Feb the 24
Supeana Serve on the within named persons Mark
2 Opt $2.50 Costs J M Dunbrow Constable
.35 Supeana returned Served By leaving
2.50 Richard Clark Creditor

March the first one o'clock P M
1870 the parties appeared the Creditor
Richard Clark filed his affidavit
Stating that J B Wheelbarger was a
Material witness and he could not
Safely go into Trial without him
and asked a change of place of Trial
which was granted and the case was
transferred to Nelson Cone a justice of the
for said County Trial March 2 nine
o'clock A M all the witness was
Recognized to appear on said Day
issued a Supeana & Preston Dunbrow
Marion Power gave it

The State of Ohio Williams County ss

J. B. Eller Claimant
against
Richard Clark Co

March the 15 1872
the undersigned has been
appointed By me as the
next friend of John Eller
J. H. Eller of Bowadin P O
Mary S Eller on prior friendship Feb 13 1871
are bound upon March 10th 1870 to wit one Red
Cow one Speckled Heifer one Red heifer Calf
Eight Sheep one Bay horse also one Yearling
Black Steer Belonging to John Eller a Minor and
Defended By in his next friend
~~J. H. Eller~~
a trial of my Right to said property
and also John Eller appeal be tried Before
S Banks J P Bowadin township in Fulton County
ohio in the 25 Day of March at his office
at ten o'clock A M 1870 J S Eller
March the 15 1872 Rec'd a Supreme ferie Mar
the 25 1872 John Eller gave it Claimant
date Returned Demand Day Reading
J H Rahmorlaile 70 cts Fees Rahman Constable
Proceeding in the Atham Case and an order
to return to the Claimant the property claimed
By said Claimant at the Sale Credits Cost
March the 22 Supreme returnable Session 1872
Reading

Constable
70

June 26 1871 Rec'd payment full of the Atham
Costs
July 5 1871
Rec'd My Cost in the Atham Case
Samuel Banks
Rec'd My fees paid By S. Eller to E. Sapp
Mary S. his wife to E. Eller
Mark

J. C. Brown & Geo. M. Pilchard Plaintiffs

against Samuel Carver Defendant
We do hereby Bind our selves to pay
to Samuel Carver fifteen Dollars as Costs
in case the Plaintiffs fails to Calect his
Claim in the present attachment.

Signed J. C. Brown

Signed and Sworn to before me
J. W. Hawsey J.P.

J. C. Brown

The State of Ohio Jefferson County ss

John C Bowen ss George W. Pickard Samuel Carver		The Plaintiffs Bill filed in behalf Samuel Carver in action with J C Bowen & G W Pickard
Judgment Docket No. 2	October 3 1868	To Costs $3.00 dollars
	Interest	$ 87.27
Entry 25	March the 11 1870	The Plaintiff filed
Attach not 40		an affidavit order of attachment issue
Summons 25		and summons for the Attorney Defendant March 22/70
		Affidavit filed March 11 1870 Chas Evans
order		proceeding against Wm Wagner garnishee
Upon garnishee 40		issued to J P McKelvey Constable
75		March the 22 1870 J P Williams Returned the
		defendant Samuel Carver not found to be found Made to be found Bill Demand and
		Attachment returned Received this Attachment
Two Epaulets 50		17 Day of March and the same I did attach
		one set of Plane in the hands of the
2.15		Wagner the person named in the Epaulets
J P Returns Constable costs 1.65		37 Dollars 34/100 and twenty Dollars and costs
		the Garnishee Wm Wagner came up and
		in his hand the payable B F B Evans & B
		Evans the garnishee B F Evans appeared
		Before me J P Philadelphia J P of Jefferson
		on the 22 of March 1870 and examined
		and answered as such garnishee to the
		questions propounded to the Defendant
		Samuel Carver upon the Defendant
		75 as follows The garnishee B F Evans
		agrees to pay the amount that may be
		found Then the Same Becomes a
		matter the plaintiff agrees to take without
		undertaking The above case Continued
		for fifty Days on the 11 Day of April
		1870 on affidavit filed
		April 15 1870 William Wagner appeared
		as agent for the Defendant Samuel
		Carver and confessed judgment in
		favor of the Plaintiff for $ [illegible] and
		of thirty seven dollars and 27 cents Costs
		costs of suit fifty eight dollars 65
		and it is adjudged that the Plaintiff recover
		of said defendant

The undersigned Journal from the Treas

Name to be paid when the right to claim is
given [illegible]

August 12 1872 Received on the
Above Warrant Thirteen Dollars
and 97 Cents 13.97

Leon C Bennett

Jerome O March 26 1870

S. B. Woodward Esq
New California O

Sir

This May Certify that I consent to go Docket Bail on the Judgment Rendered against Wm. M. O'Harra & George Seaume for the Some of $44 44/100 in favor of Israel Hall

Which Judgment was taken on the 17 Day of March 1870

Westwood

11111

22
27
44
44
220
2244
4420
4674

1762
4674
86

11420
2254
4674

27
54
10
44
25
4440
4674

B 44

The State of Ohio Perry County SSS
Transcript Docket

Pseral Hill vs Alex McOhara George Sasure		The Plaintiffs Bill herein filed February Twelve Month after Date hereof Either of us promise to pay Pseral Hill ~~the~~ or bearer the Sum of fourty four Dollars without Interest for the 22-1869
March the 11 1870		Alex McOhara George Sasure
Issued a summons for the Appearance of the Defendants March the 17th 1870 on oclock P.M. Given at 4 o'clock		
Filing 1	Durbrow Constable	
Papers 5		March 17 1870 Summons Returned Served
Docket Entry 20		Rec'd this March 17 Fourty cts Mileage 40
		Jeff Durbrow Constable
		March 17 1870 come at Trial the Defendants failed to Appear and in default of Appearance it is Considered by the court that
Summons 50		the Plaintiffs Recover the Defendants Alex McOhara & George Sasure the of fourty
75		four Dollars and Costs as Charged
40		
Judgment 75		
Bond 40		in the Margin of Docket Given D.
		in pursuance of the Statute Alex McOhara and Sureties & Albert Moore promise to pay the Judgment and Costs and Costs that may accrue Signed Albert Moore
Jury fee		
Costs		
$1.35		Rec'd payment of fourty four Dollars ~~62~~ 100 in full J H Hill

53/45

The State of Ohio Union County ss

the Plaintiffs petition of hallows
Tremont Crane Esq

Chester Robinson
vs
Jesse Casey
Filing one
Papers 5
Docket Entry
20

Judgment
40

Bond
40
P.O.5

The Defendant Jesse Casey
was on the 15th day of April
A.D. 1870 Served with a Summons
to appear before Chester Robinson
a Justice of the Peace in and for
said County to answer unto
a plaintiff in a civil action
Wherein the said Chester Robinson
was plaintiff and the said Jesse Casey
was defendant and said Jesse Casey
was duly served with said summons
and said Jesse Casey failed to appear
at the time and place mentioned in
said summons and said Jesse Casey
was duly called and failed to
appear and said Jesse Casey
was duly defaulted and said
Chester Robinson was duly
sworn and testified in said
cause and said Jesse Casey
was duly adjudged to be
indebted to said Chester Robinson
in the sum of $40.00 dollars and
requested that judgment be rendered
against him for said amount and
advised that he would stay execution
it is my judgment that the plaintiff
in the above cause recover of the
Defendant the sum of forty dollars
dollars and 20/00 and costs in charge
in the charge
of B. Meadows J.P.

The plaintiff came and by
his surety John McCampell
cause undertaking in the
above cause for the stay of
execution in pursuance of
the statutes made and provided
I John McCampell promise to
pay the above judgment interest
and costs and costs that
may accrue

John McCampbell

attest H. Gribble Security
Dollars on the above judgment

October the 17 1870
received payment in full
on the above judgment and costs

C. E. Robinson
C. E. Robinson

No 46

The State of Ohio [illegible] County SS
[illegible] [illegible]

H H [illegible] The plaintiff [illegible] bill [illegible]
Def [illegible] [illegible]
[illegible] [illegible] [illegible] [illegible]
Filing 1 [illegible]
1 [illegible] 1 [illegible]
Summons 25 1 [illegible]
[illegible] 1 [illegible]
Entering [illegible] [illegible]
5 Sept 8 [illegible] [illegible]
By Cash [illegible]
Balance [illegible]
May 6 [illegible] Balance [illegible]
[illegible] Credit 18 [illegible]
April the 10 1862 [illegible] 8 [illegible]

a summons [illegible] the appearance of the defendant [illegible] [illegible] April the 26 the parties compromised at Eight Dollars [illegible] the same to plaintiff at [illegible] Except costs [illegible] took a [illegible] [illegible] to Defendant

[illegible] J P

(43 47)

The State of Ohio Huron County ss

William Martin } The Plaintiff Hall filed in
J. D. Beard } Defendant } abov Martin 1877
J. D. Beard for the sum of Twenty
Eleven purpose } Defendant Jurors Magistrate
Dollars Costs } Judgment against Defendants
Dollars Costs } Defendant Hudson State
Hearing } Defendant appeared Defendant
of June } Defendant appeared Defendant
Defendant Hudson Constable
Constable } Summoned Returned Service
Made } Plaintiff took Plaintiff
Costs } Plaintiff Costs } Plaintiff
Costs } Plaintiff Costs at one Dollars
and 25 ct

No 848 J. C. Thorne & Co vs
J. D. Hutchinson

The State of Ohio Huron County ss

The plaintiff's petition filed from
J. C. Thorne & Co against J. D. Hutchinson
and J. D. Hutchinson & Co. from the Office
of Justice of the Peace to Sandusky township
Feby 5 Dollars

J. D. Hutchinson the Defendant appeared
June the 25th 1870 and said Plaintiff
confessed that he has judgment to
J. C. Thorne in the sum of Thirty
Dollars and Request that judgment
be Rendered against the defendant and
10 days allowed that he may have to stay
judgment execution at any judgment
10 that the plaintiff J. C. Thorne recover
Bapt of the Defendant J. D. Hutchinson
10 the sum of Thirty Dollars and Costs
Bapt The Defendant Came and
by his Surety William Thompson
Caused undertaken in the above
case in pursuance of the statutes
made and provided J. William
Thompson promises to pay the Thorne
judgment debt and Costs and
costs that may accrue
Signed Wm. Thompson

October 23 1870 Received payment
in full of the Thorne judgment
and costs

J. C. Thorne

The State of Ohio Huron County ss
Set 41

L S Moser
vs
J C Shearer

In Replevin Bond
filed in the Probate Court
of said County

The undersigned L S Moser
a Resident of Huron County
in the State of Ohio makes
his Complaint that one
J C Shearer did on or about
10 Day of June 1870 Contrary
to law and Contract take possession
of one ¼ acre of land with a
Cabin on the Mill Raceway
known as Shearer's & Moser's
Jewelry Shop & the plaintiff
with Treen his Seat and refuses
to pay the costs

L S Moser per

The State of Ohio Huron County ss
No 56
Common Pleas Spring Term

Ezra Mason	Proceeding in Attachment
vs	Ezra Mason & Spencer
Thomas Mason	and Martin Castle
Attachment	that Thomas Mason
Bond	was owing her three hundred
Attachment	and twenty five Dollars as
40	shown by an Note and of
Second	two hundred Dollars and of
25	one hundred and 20 Dollars
Summons	and that the said Thomas
35	Mason was putting his property out
75	of his hands for the purpose of
	defrauding his Creditors took his
	affidavit & issue an writ of
	an attachment and a summons
	for the Garnishee of the defendant
	on the 19 day of July 1870	
	at 10 o'clock P.M. gave it to Henry
	Hurd a Summons for Richard Clark
	Felix Clark and gave it to
	Evans Constable	and Clark due

July the 19 1870 ~~He saw the parties~~
~~agreed~~ tried Ev
the plaintiff witheld her suit
and the defendant promised at her
last

The State of Ohio Union Township ss
No 57 Amount $4.22

J B Cline
vs
Alemond Paterson

filing 1 dgw
August 4 6
Attachment 4 6
Summons 4 5
T.T.C. 4 6
1.5 Summons

The Plaintiff Will file a Statement on or before the 16 Day of March A Praecipe for J B Cline Claim Twelve Dollars Dealer Merch & 5-18-67 Alemond Paterson

August the 13 1870 The plaintiff Made oath that Alemond Paterson Has a non Resident of the County Took his attachment Summons and Attachment for $4.22 Dollars and ten Dollars penalty Cost issue a Summons war the Returns of Summons on the 18 Day of August at Twelve Clock Pill 1870 gave it to Plaintiff

August 18 1870 Summons and attachment Returned the Defendant not found in the County J Attachment are nailed on the doors of Alemond Paterson

J M Robinson Constable 2.15

garnishee fee paid

garnishee The garnishee Made 2.15 Cts Costs
J M Robinson Con

Appears 1.00

The Plaintiff and Susan Paterson Settled the Case at 25 Dollars and the plaintiff pay the Cost

Sept the 15 1870 Received payment of the Allen Claim in full
J B Cline

The State of Ohio Union County ss

1352

Wm M Ohara
vs
James R Sautte
Replevin paper

Randolph Bell filed as follows
Wm M Ohara James Sautte Dr to Wm Ohara
M D S $475 due note 12
Dollars due note $5-58 number
17 1868 August 18 1870
The plaintiff Wm Ohara
Come and and Made oath
that James R Sautte was indebted
to him on the 25 58 and was a
bout to leave the County took
no sufficient place and effect
ment and summons prayed
to Plaintiff

Docket
Order
25
Bond
40
Affidavit
40
Statement
40
order
to pr
40
1 90

No 54

James R Smith
vs
Mary C Allen

Issued a Summons
for the appearance
of the Defendant on
the 26 Day of August
1870 2 o'Clock P.M.
gave it to plaintiff
August the 26 Summons returned
Served by leaving a Copy Made 50 cts
B W Evans Constable

August the 26 1870
The Case Passed at the Constable on account
of Illegal Service

Received paid in full August 26 1870 Issued a Summons
for the appearance of the Defendant on
first Day of Sept 1870 at 2 o'clock P.M.
Served by Copy Made 50 cts Cost B W Evans
B W Evans Issued a Supena for J M Smith & D
Ashbaugh Supena returned Served by
reading 50 cts Cost B W Evans Constable
Trial set for Sept 1 2 o'clock P.M.
Trial set a side and Cause Dismissed
pro

1855

The State of Ohio Union County ss

Amount Claime $76.57

J S Hutcherson vs Thadies Fleck

the plantiffs Bill of Sale as follows Dome the to September 20th 1870

To 1858 feet of lumber 170 per M	
Do 2978 feet of 150	3251
Do 764 feet 150	4491
	1912

Defendant 146

Summons 25

Attachment 40

Cr By Cash 20

Bond 40

145

Docket Entry 25

170

Judgment 40

order of Sale 25

2 3 5

Writing 3 papers

attach 21 1870 the plantiffs came and Made oath that the Defendant had begun to remove his property out of the County for the purpose of Defrauding his Creditors Therefore his Defendant issued a summons for the appearance of the the Defendant on the 3 Day of november ten o Clock A M and also a Writ of a Fatchment gave it to plantiff 3 november the 3 1870 ten o Clock the day of Trial summons returned the Defendant not found in the County Made 25 Cts Cost

Jm Robinson Constable

attachment returned Attached one Work Bench three Bee hives one one partire partely finished 36 lights of Sash one Wheel Borow From three Doors one Set of lumber 2 Door frames Eight Dallars in the hands of James Rakins 20 Dallars in the hand of Fr Beare notified said Beard to Appear Before S Wadhum on the 3 Day of november said garnishee Appear Smaron and testifed that there is in his hand $7 70 Belonging to J S Fleck W he agrees to pay in to Court within ten Days By order of the Court Called James Fletch and Jacob Chanel and Excuted to them the Above named property and was Appraised By them at Eighty six Dallars. Made 5 85 Cost J S Hutcherson

P 56

the Summons not served on the

Defendant the case was continued
for security Days November the 3 1870
December 13 1870 the Defendant
failed to appear and at the time
the above case was argued to
it is my judgment that the plaintiff
be allowed a judgment for the sum of
Seventy Seven Dollars against the
Defendant and costs as charged
in the Margin A B Matthews J P
Justice Costs 3.25 December 13 1870 issued an order of sale
of the property attached in the
above case and delivered to
Constable Freeman Constable
Constable Costs 7.45 January the 13 1871 order of sale
premises returned advertised and the above
fees 2.00 property plaintiff bought twenty nine 29.00
Dollars other parties bought some 7.25
Cash received of James Jameson Sight 2.00
Received of the Sheriff 67.00
Balance off fees and the expense of 5.15
seven dollars for Mileage & Advertising 7.00
Justice Costs 3.25
property bought by plaintiff 29.00
81.15

January the 16 1871
Return on the above judgment
of seventy seven dollars and fifty
cents
A. B. Matthews

The State of ohio Union County ss

Amount

P C Warner
P H Warner
filing two pap 15
Summons 25
Docket Entry
Dec the 9 filed a Summons year
Summons and Warn
judgment 5
40
Docket 105

The Plaintiffs Bill filed as follows March the 8th day one Day after Date I promise to pay P C Warner the or Bearer the Sum of one hundred Dollars Value Received P H Warner

Dec the 15 1870 issued a Summons for the appearance of the Defendant on the 15th Day of Dec 1870 returned Served by leaving a Summons Returned Served by leaving a Copy

Dec the 15 1870 one a Clock P M the Defendant Appeared ~~Trials had~~ and filed her Bill of offsets as follows

B W Ens
55

Received of P H Warner fifty Dollars to be applied a note held by P C Warner

P C Warner

Bond
70

Also one note payable to Lerchard Clark of fourteen 65/100 Dollars also Book account as per Bill in all $77 62/100 Dollars

P H Warner

It is my judgment the Plaintiff P. C Warner Returner of the Defendant P H Warner of Thirty Eight 96/100 Dollars and Costs Dec the 11 1870

The Defendant

S B Bradburn J P

gave notice that he would Stay Execution for ninety days of the Statute Stands and prayed J P peter Quick Principal to pay the above judgment interest and Costs

Signed Peter Quick

April the 3. 1871 Received fourteen Dollars on the above judgment Returned Costs $2.00

April the 7 1871 Received Twelve Dollars on the above judgment

August 6 1871

F C Lane

$21.25

Received twenty Eight Dollars and 21/100 in full of the above judgment also Costs

Fulton Lane

The State of ohio
vs
Lane
Plaintiff
Fulton
B W Ens
Defendant

No 57

The State of Ohio Union County
Amount Claimed $15.63

Wm Thompson vs Joseph Butcher	The plaintiff bill filed in defendant in Union County Sept the 3 1869 Due Wm Thompson or order Twelve Dollars & Forty Cts Value Received Interest at ten per Ct Joseph Butcher

Judgment 40
Writ of attachment 40
Summons 25
Docket Entry 25
1,25

Union County, ss. Before me Thompson one Dollar and Forty Cts Value Received Ten per Ct Interest Joseph Butcher

Sept the 3rd 1869 the plaintiff appeared and made oath that the Defendant was indebted to him in the sum of $15.63 Cts and also makes oath that the Defendant is a non resident of the County taxed his affidavit and issued a Summons and a Writ of attachment for $15.63 Dollars gave Ct to Sheriff Grant to Constable to Appear on the 4th Day of Sept at one o'clock P.M.

Sept the 29 1870 proceedings stayed by order of the plaintiffs

The State of Nebraska Indorsement
John Carey } The Plaintiff herein
vs } makes application for
Chas. Chapman } a Writ of attachment
} against the property of the
defendant herein to pay the costs
} of suit herein amounting to
Forty Dollars of which Twelve dollars and
25 } paid at the commencement
Judgment } of the action
for January the 6 1871 the Plaintiff
Rent 1 Spear and Adam Pearce are
Ten } Witnesses that he has published
Tel } to the Plaintiffs in the sum of
nine dollars are thereby entitled
and request that judgment
be rendered against the defendant
for the above that he has
it is my judgment that the plaintiff
pay the witnesses of the Plaintiff
the sum of nine dollars and
costs taxed at Twelve dollars
per pursuance of the Statute
of Nebraska Witness my hand
the defendant herein pay the
costs and costs that may
accrue (signed) Johannes Kinsey
Signed and sworn to before me

March 2 1871 Received payment in full
of the above judgment and costs
J W Comes

No 59

State of Ohio Lenawee County ss

Wm Wallace
vs
J B Dandno
filing an paper
5
Docket
Entry
20
Summons
25
Supena
for three
Witness
35
85

The Plantiff filed as follows in this action the plantiffs claims of Defendant ten Dollars Damage for unlawfully and Willfully shooting one of Said plantiffs hogs and wounding two of three More Said Damage Was Done on the 21 Day of January 1871

Wm Wallace

January the thirtieth (30) 1871 Issued a Summons for the Appearance of the Defendant on the Eight Day of February at ten oclock A.M. 1871 also Issued a Supena for J W Durham Sarah Maria Dandno Ashbaugh gave it to J M Robinson Constable Issued a Supena for Henry Hutson gave it to Plantiff Issued a Supena

J M Robinson
2 05
Serv 25
2 30
J. Siggett W. Dandno S

Feb the Summons returned Served By Copy. Made 70 cts Cost Supena returned Served By Copy Made 1.35 Cost

J Maney
50 paid
D Ashbaugh
50
J W Durham
50
H Hutson paid
50
M Dandno
50
J Siggett paid
50
G Grasire
25
M Robinson
25
35 0
Summons
Ten cts
50
Judgment
40
Supena
30
1 20
5 5
2 05
Satisfaction
Fees
25 fee
$2.30
Stone Constable
5 5 4

J M Robinson Constable

February the 8th 1871 ten oclock A.M. ~~the~~ Trial had Wm Wallace Sarah Maria Dandno Ashbaugh Henry Hutson Witness for Plantiff Sworen and Examined J B Dandno M Dandno J Siggett George Grasire J M Robinson Witness for the Defendant after hearing ~~the~~ Testimony Considered that Plantiff Recover Defendant three Dollars the Amount of the Tender and the Plaintiff pay the Costs as Charged in the Margin

J B Dandno JP

Feb the 10 1871

Received seven Dollars and 55 cts in full the other Costs

Received three Dollars in full of the Above Judgment

Wm Wallace

Received My fee in full

Received My fee

W. H. Stone Const

David R Ashbaugh

January th. 19 1872

Rec'd of S B Woodbury J P
three and fifty cts in full
of a judgment against Pope
Preston Henry Hahle

7500
1192

55

The State of Ohio Auglaize County

Amount $19.24

Henry Kahler
vs
John Preston
filing suit
5
Docket Entry
2.00
judgment
40
Bond
40
T.0.5

The plaintiffs Bill filed as follows August the 10th 1869 two Months after Date I promise to pay to Henry Kahler the sum of Twenty Seven Dollars and fifty Cts value of Iron John H Preston Jan the 5 1870 Ten Dollars

March the 30th 1871 the Defendant Appeared and waived process and confessed that he was indebted to Henry Kahler in the sum of twenty Dollars and 74/00 and Request judgment to be rendered for said sum it is my judgment that the plaintiffs Recover $19.24 twenty Dollars seventy four cts and Costs as Charged in the Margin the plaintiff generally that he would Stay Execution

the plaintiff came and by his surety William Wagner based an indebtedness for the Stay of Execution in the above case in pursuance of the Statute

William Wagner promises to pay the above judgment interest and costs

William Wagner

June the 30 1871 received Seventeen Dollars on the above judgment paid the same to plaintiff at the Mill tax Debt

August the 30 1871

Received the above judgment in full paid the same to plaintiff at his Mill tax his Debt as here Entered

Lu

Pa

Cordan
25

Suma
25

Net
46
9 0
25
50
16 5

W261

The State of Ohio Perrian County ss

Lucy J Palen
v
Dana Cook

The plaintiff Lucy J Palen
Entered her Complaint that
the defendant Dana Cook
is detaining certain personal property
Belonging to Dana Lucy J Palen
Took her defendant issued a Summons
and Writ of Replevin and gave it to plaintiffs
To appear on the 25 day of April 1871
at one o'clock P.M.

defendant
25

summons
25

Writ
46
9 0
9
25
50
165

issued a Supeana for Dana Cook

200
165
35

April the 25 1871
The day of Trial the plaintiff
withdrew his Suit and paid the Cost

Luther Lane Feb 8th 1872.

Vs. } To J. B. Woodburn.

David Cook. } Sir. I have received in full of my judgment on your docket vs. the above named parties except the cost of suit.

Luther Lane

4262

The State of Iowa Union County ss

Amount $124.56

Luther Lane
vs
David Coak
Reuben Coak
David McClung

Summons
75
Docket
Entry
25
Judgment
50
Bond
40
18.0
Recd
my fee
B. W. Evans

The plaintiff Bill filed at Salons March 27 1870 one year after Date the promis to pay Luther Lane or order the sum of one hundred and twenty three Dollars and twenty three Ct Value Recd

D. Coak
Reuben Coak
David McClung

May the 22 1871 Issued a Summons for the Appearance of the Above Defendants on the 29 Day of May 1871 at one o'clock P.M. Reuben Coak and David McClung Sureties Summon Returned Served this part May 22 1871 Served by Copy Made 1.65 Ct B. W. Evans Constable

B. W. Evans constable 1.65

May the 29 1871 one o'clock P.M. the day of Trial the Defendants failed to Appear and in Default thereof the plaintiff Luther Lane to Recover of the Above Defendants the sum of one hundred and twenty four Dollars and 56/100 and Costs as Charged in the Margin

W. W. Rathbun J.P.

June the 6 1871

The Defendants Come and by their Surety Henry Hutson Coed undertaking in the Above Case for the Stay of Execution in pursuance of the Statue Made and provided, Henry Hutson promis to pay the Above judgment of one hundred and twenty four Dollars and 56/100 with Interest and Costs and Costs that may accrue Signed Henry Hutson

Feb the 7 1872 Issued an Execution in the Above Case for $133.41 against to B. W. Evans Constable

Returned with Execution Returned with part Paid Balance unsatisfied

J

A
Wil

D
Docket a
Endorse
2^n
Appear
40
Next
of
Replev
40
Supere
40
T4 5

The State of Ohio Union County ss

A M Gordon } in Replevin Hellgarth
William Bener } Made oath that one
Wm Bener did wrongfully
Detain the oats of two acres of land
Dobt about 40 Dollars take her defendant and
Embezzlement ab Summons have the the appearance
2d day of the Defendant and duly the 21 of Oct
40 Pll also a Writ of Replevin and a
Writ of Supena for M & Elder John Bauer David
Replevin
46
Supena
40
Th 5

Not Return the parties
Compromised and the plantiff
with Drew her suit at plantiffs
Costs taxed at 4.00

B W Evans
Constable

6)

N

D
E
2
pelu
une

Sum
2
Dud
17
9

D M
Can
76

The State of ohio Union County ss

D W Henderson vs Sarah Mapes — the plantiff bill filed as follows One day after date I promise to pay to D W Henderson or Bearer the sum of fourty Six Dollars and fifty Ct

Value Received Sarah Mapes

Docket Entry
2 0 August the 10 1871 issued a summons for the appearance of the Defendant filing on the 16 Day of august ten oclock am report of Mr Simon Returned Received this 5 Day August 12 1871 Served By Copy August Summons 14 1871 Made 70 Ct Cost
25

J M Robinson
Constable

Judgment
1 70 August the 16 A 1871 ten oclock AM
9 0 the hour of Trial the Defendant failed to Appear and in Default
J M Robinson Constable it is my Judgment that plantiff D W Henderson recover of the
76 Defendant Sarah Mapes the sum of fifty Five Dollars and 70 100 and Costs as Charged in the Margin J B Wadsworth J P

August 19 1871 gave a transcript in the Above Case

1865

The State of Ohio Union County SS

Amount $11 32

Shafer Buck and Co
vs
Samuel Shapman

the plaintiffs Bill filed as follows to Sawing lumber in 1860 to 1864 Amount Eleven & 11 32 Dollars

Summons 25
filing Paper 5
Docket Entry 20
Bond 40
9 85
Judgment
Bill Rahman
Constable 70
B 286

Issued a Summons for the Appearance of the Defendant on the 16 Day of August 1871 at 9 o Clock Eve
Summons Returned Served By Reading
Made 70 Cts Cost Bill Rahman
the Defendant Appeared and asked a Continuance to 22 1871 Continuance granted August 22 the parties Appeared and compromised at Eight Dollars and 32/100 on which the Defendant Confessed judgment it therefore my judgment that the plaintiff Shafer and Buck and Co recover of the Defendant Samuel Shapman the sum of Eight Dollars and 32/100 Dollars and Costs of plaintiff in pursuance of the Statute
Made and prayed for John Hauser prayes to pay the Above judgment interest and Costs John Hauser following Numbers 1 2
Received Eight Dollars on the Above judgment
Received Eighty Five Cts

Recd Costs in full

No 66

W. S. Curry — Amount — 1875

Jacob Mapes & Elizabeth Mapes

Plegent Dealer Sworn
one Day after Promises to pay
to W. S. Curry the Sum of
Summons 17.00 Dollars for Dealer Record
25 Interest ten per ct Elizabeth Mapes
Doket Issued a Summons for the Appearance of the Defendant
Docket on the 22 of August 1871 nine o'clock A.M.
26 Served it to J. M. Robinson Constable
filing Summons Returned Received the
1 papers 5 August 15 1871 Sworn Serve 1.57
Reading August 16 1871 Made 70 ct
Docket Cost J. M. Robinson Constable
40 August 22 1871 our of Trial the
the Defendants failed to Appear and
J. M. Robinson in Default of Appearance it is my
Constable Judgment that the Plaintiff W. S.
fees 70 Curry Recover of the Defendants, Jacob
Mapes and Elizabeth Mapes the
Sum of Eighteen Dollars and 75
and Costs as Charged in the 1st Margin
J. B. Wadleigh J.
August 30 1871 Issued an Execution
in the Above Case for 1875 and Costs

Jas Bulch o/c 7.25

1867

B F McGlade } Amount Claim $48.12
vs } to plaintiff's Bill filed as follows
Noah W Mapes } March 24 1871 one day
after Date I promise to pay
to the order of B F McGlade
the sum of forty seven Dollars
value Received interest from Date
Noah Mapes

Docket
Entry
2.0
Filing com
1.50
5
Summons
25

August the 19 1871 Issued a Summons
for the Appearance of the Defendant
on the 25 Day of August at 9 o'clock
A M Summons Returned Received
this 21st August 19 Served by leaving
2-1871 Service 40 Mileage 30 total
70 J M Robinson Constable

Judgment
40
90

August the 25 our of Trial the
Defendant failed to Appear our
in Default of Appearance is my
judgment that the Plaintiff B F.
McGlade Recover of the Defendant
Noah Mapes the Fourty Eight Dollars
and 12½ one Costs as Charged
in the Margin of B Wheelbarger J P

J M Robinson
Constable
70

McDonald & Co
vs
Paul Smith
Pasahma Smith

No 65
Amount $85.50
the plaintiffs Bill filed as follows ~~this July 1st~~

filing on paper 5
Docket Entry 20
Summons 50
7 5
Judgment 40

Wooster Ohio July 1st 1869
on or before thirteen Months Date
we promise to pay to the order of
McDonald & Co first national
Bank at Delaware Seventy five
Dollars with Six per Ct Interest
from Date value Received
Due August the 1st 1870

Paul Smith
Pasahma Smith

B. W. Evans Constable 80

November the 4 1871 Issued a Summons
for the Appearance of the Defendants
on the 9th Day of november nine o'Clock
A M given to B. W. Evans Constable
Summons returned Served by Copy
Made Salt Costs B. W. Evans Const
November the 9 1871 the day of
Trial the Defendant Pasahma
Smith Appeared and Confessed
that I was indebted to
McDonald & Co in the Sum of
Eighty five Dollars and 50/100 Ct
and Request that Judgment
be rendered for said Sum
It is my Judgment that the
Plaintiffs Recover of the
Defendants the Above Sum
and Costs as Charged in margin
J. B. Wheeler J P

November the 20th 1871 Issued an
Execution in the Above Case for
$87.85 given the same to B. W. Evans
Constable November the 28 Received
forty Dollars on the Above judgment
Returned full paid Forty Eight
Dollars to Costs Charged at
Margin Execution Returned
advertised for sale on the 2 of De 1871
no Sale for want of Bidders Levied on

Recd of S. B. Woodburn Esq in Case of McDonald & Co vs Paul & John Smith Dec 1, 1871 Thirty Eight Dollars

" 21, 1871 Twenty five "

Jany 18, 1872 Twenty two & $\frac{60}{100}$ "

in full of above Judgment

McDonald & Co

per C. S. Chapman & Co

250
2039
50
~~2089~~

Made 3140 Dollars Retained my Costs
five Dollars and $\frac{65}{100}$ Cts $5.65
B W Evans Constable

Rebd Twenty five Dollars and $\frac{35}{100}$
Dec the 20th 1871 Rcvd a Mandate for the
Sale of the Athan property gave it
B W Evans Constable

Mandate 140

January the 1st 1872 Mandate Returned
Advertised for Sale on the 15 Sold one
Office to George Hart for 3.050
Gave to Justice 23.40 B W Evans Constable
January the 15 1872 the Balance of
the Athan judgment in full taken up
by Hart also took the Rent insured

R. B. Thompson } No 69
as } Amount $20.37
J J Cunningham } plantiffs Bill filed
filing 2 papers } as follows New Calpharne
10 January the 5 1871 ~~and day~~
Docket Due Wm Thompson or order the
Entry sum of 11 92 Dollars
20 J J Cunnyhame
Summons New Calpharna jan the 5 1871
25 Due Wm Thompson 7 44 Dollar
55 J J Cunnyhame
Judgment
40 November the 20 th 1871 issued a Summon
Bond for the Appearance of the Defendant
44 on the 25 Day of November 1871
T.B.5 at one o'clock P M
Summon Returned Rec'd this Writ
on the 22 served 1st Copy same date
Constable Made 60 Ct Cost } B W Emmerson
fees 60 November the 20 1871 the defendant
Appeared and Confessed judgment
in favor of the plantiff R B
Thompson for the the sum of twenty
Dollars and 39 Ct (20.39) and Costs
as charged in the Margin it is
my Judgment that the plantiff
Relover of the Defendant the above
Amount and Costs S B Waddlen
the Defendant gave notice that he
would stay Execution
in pursuance of the statute J Dowd
McCampell prayes to pay the
above Judgment and Costs

D McCampbell

April the 27 1872
Recd the above judgment in full
R B Thompson

The State of Ohio Union County SS
Amount $.50 cc

George Moore } The Plantiffs Bill filed at
John Reley } sallams the Plantiffs
Claims Damages to the Amount
of fifty Dollars sustained in the
Summons 25 purchas of a Mare in February 1871
Docket Entry of said Defendant
filing paper 25 George Moore Plantiff
January the 6 1872 issued a Summons
Supena for for the Appearance of the Defendant
6 9 H 50 on the 12 Day of January 1872 one at
10 00 P M also a Supena for patrick
Supea Magrah Amos Marchel D J Black
for 3 Daniel McClung Sardes Spara William
30 Green gave them to Plantiff
Supena Set for Trial Jan 12 1872 docket
for 4 Jan 12 72 the Summons Returned
10 Served by Copy Made 65 Cts Costs
Bons Supena Returned Served on the within
Entered named persons Mad 1.00 Costs
Constable
2.15 the are the parties B W Green Constable
1.50
50
1.90
4.35
1.00
5 Vouchers
40
Supena Appeared the Defendant asked for a
for Jury Trial set for January 17 1872 Under
4 witns Black issued a Warrant for and Summons
40 for the Plaintiff James John Curry William
Cane A H McCampell Wm Thompson
Supena Alfard McCampell Thomas Cornala
for issued a supena for James Guy Jacob
4 witns Creamer H Warner E Cale James Kile
40 James Clancy witness for Defendant
Summons for Jury Returned Served by
reading on the within named Jurors
Plantiff Mad 1.50 Cts Cost B W Green Const
witness Supena Returned Served on Jacob Creamer
8 40 James Guy Jr Graham H Warner by
Defendt reading Mad 50 Cts Cost B W Green Const
$2.00 Supena Returned for Plantiffs witness
Served by reading Made 1.90 Cost B W Green
P McGrath D J Black Daniel McClung
Sardes Wright W Green James Fulton
Wm Patrick J James

Carried over
to page 156

Rec'd May 20th 1873 of S. B.
Wordburn Esq Five dollars
in full of Judgment against
Elijah Wann
C. S. Chapman & Co

Sept the 17th 1872

Received of G B Weathers
Twenty Dollars on a judgment against
Eliza Warner

C J Chapman & Co

2126
96
6
2215
125
1
2541
2541

21
4
84
12
96

41
36

January the 17th 1872 the court met

the fallowing jury appeared John Crory A H McLeod Nelson Cane vs Thompson Thomas Arnold Alfred McCampell and wife Swarm & George Crory James Guy and others Swarm Eremond John Riley Enoch Pile witness for the Defendant Swarm and Eremond on the jury find for the Defendant

N. Cane Foreman

the case was Dismissed at the plaintiffs cost Tax at $22.95 the plaintiffs gave notice of Appeal 22.95

J B Woodward
J P

Witness
James Guy 50
Hilal Cremer 50
J Graham 50
H Warner 50
George Hitt 50
James Crory 50
H Paton 50
Joseph Shirley 50
E Pile 25 not summoned
Lee Gray 50
J H Black 50 "
W Green 50 paid by plantiff
William Riley 25 " "
Patrick McGrath 50 "
David McClung 50 "
James Galden 50 paid by plantiff
Charles Warde 2 50 "
Thomas Jones 50 "

March 21st 1879 Execution issued and Delivered to Elon Smith Const.

March 27th 1879 Execution Returned Served on Deft. No property found. E. A. Ferguson Const.

fee 1$. John Riley Recalled the above Execution as a settlement had been affected by parties paid my fee

James Kitch J.P.

Signed Isaac Warren
Sept the 14th 1872 Received
Twenty Dollars on the Above
Mortgage March the 31st 1873
Received payment in full
Isaac Warren
Cash Rect

2329

The note mentioned within has been put in judgment in favor of said estate on the docket of the within named Hardburn and nothing has been rec'd thereon to this date Dec 8 1873.

Lullet Riley
Ex of H Lullet Estate

New California March 1st 1872
Received for Collection of
E Julier administrator of Holcomb
Julier Decd one note on Eliza
Warner Dated November 18 1865
Amount ($46.28) forty six
Dollars 28/100

J B Wadlewore
J P

Received of E S Wardwell
Jerome Johnson Twenty Five Dollars to apply on
Judgment of E N Fuller & H Riley Ex'rs
H Fuller Estate Vs Elijah Warner
the claim being in favor of Sev'd
H Fuller Estate
Albany 8 1874

E N Fuller & H Riley
Ex'rs of H Fuller Estate

Rec'd of Esq. Newabne by the
hand of Robinson Eleven Dollars
and Forty cents to apply on
Judgment against Elijah
Warner in said Newabne
decreed
Oct 21 1874 D B Sheppard
Per E Mullis

$275

March the 6 1872 the Defendant Elegah Warner appeared and confessed the he was indebted to E Fuller Administrator of Abalum Fuller Deceased in the sum of Fifty two Dollars and 75 cts and Request that judgment be Rendered for said amount gave notice that he would Stay Execution st. 9 mo judgment

Bond HB 10.5

that the plaintiff Recover of the Defendant Elegah Warner the said amount

J B Wadkins J P

In pursuance of the Statute Made and provided

promises to pay the said sum of ($52,75) and

interest 8 Costs and Costs that may accrue

and said judgment signed Isaac Warner

($45.00) May the 7 1874 received forty five Dollars on the above judgment sent the same to plaintiff take receipt

September the 29 1874 Received $12 00 75 cts in full of the above judgment

there being Clerical Error in the above judgment and I do now Corrected I find fourteen Dollars and 21 cts due plaintiff the Defendant being Solicited he agrees to pay said Amount in Twenty Days $14.21

August 20 sent the above money B Robinson to plaintiff and take up my receipt

The State of ohio Union County 88

John Allston } Before S B Hardline J P
vs } of Jerom Township union County ohio
Henry Lamb } the plantiffs bill filed as follows

filing Bill 25
Summons 25
Supena 35
85

The plantiffs claimes a judgment against the Defendant for the sum of five Dollars and 50/100 on the following Circumstances one of the plantiffs harses and a Colt trespassed upon the premises and I Demanded my stock and the Defendant Refused one Demanded two Dollars and so it this I Refused to pay until the Damages was Rightly assessed I thare upon Called on William Allcox and Noah Cremer and William Bener and upon oral sure assessed the Damage at 25 ct this I tendred to Defendant and he Refused Except and marder to get my stock I had to pay the Defendant two Dollars and fifty ct and this action is Brought to Recover Back the said two Dollars John Allston March the 6 1872 Issued a Summons for the Appearance of the Defendant on the 11 Day of March 1872 one oclock P M Issued a Supena for Wm Allcox Noah Cremer Wm Bener for thare Appearance on said Day gave them to plantiffs Summon Returned Served By Copy Made C C & Cost B S Cremer

Supena Returned Served on the within named William Allcox Noah Cremer William Bener Each gave to them a Copy of this Supena

Supena Returned Serve William Allcox had no Cost

Marshal fees William Allcox Noah Cremer William Bener Each one Dollar

August

September 7th 1872
Received of S B Woodhouse
Eleven Dollars $\frac{28}{100}$ in full
of a judgment on my Docket
against Mary L Ellis
R B Thompson

The State of Ohio Union County ss
[illegible] Jerome Township

R J Thompson
vs
Thos S Elliott

[illegible]

Apl 23rd 72

Amount 40

Bond 66

[illegible]

The plaintiff files acc[illegible] as follows one Judgement on
March 10 1867 for [illegible]
and also for interest [illegible]
[illegible]
Cr May 10 1871 at 7 [illegible]
May the 23 1872 the defendant
appeared and confessed Judgment
in favor of R J Thompson
it is by judgment that the plaintiff
recover of the defendant the sum
of Eleven dollars and [illegible]
and costs as charged in the margin

In pursuance of the statute of
Augustus Thomas promises to pay the above
judgment interest and costs and
costs that may accrue

Signed Augustus Thomas

Sept the 3 1872 received payment in
full of the above judgment
paid the same to plaintiff at
New California [illegible]
here entered

The State of Ohio Union County ss

No 75 page

Fredrick Sawbrie vs J H Perner		The Plantiffs Bill filed on Palance due J H Perner owes Fr Sawbrie for Work in August 1871 Eleven Day at one Dollars and fifty Ct per day $16.50 for Work 1872 60 Day at 20 per Month
filing 1 page 5		
Docket Entry 25		40
Summons 10	January the 7 1873	the parties appear 5.6.5 and waive process and Enter into trial
witness 20		Fr Sawbrie John Rause and Shadrach Sheridan are Examined witness for the
judgment 40		plantiff J H Perner sworn and Examined after hearing the Evidence it Considered By me that the plantiff
Bond 40		Fr Sawbrie recover of the Defendant
$1.25		J H Perner the sum of fifty one
John Rause 50		Dollars and Cost taxed at two Dollars and 25 Ct judgment $51.00 Dollars Costs $1.25 the Defendant gave notice that he would stay Execution
Shadrach 50		J B Hoadley JP
		pursuance of stated Mad and provided J B W Evans promises to pay the above judgment and Costs and Costs that may accrue

Signed J. B. W. Evans

Sept the 4th 1873
Received fifty three Dollars on the above judgment paid fifty Dollars to John Rause at
paid Slack
Received the above judgment full
Fritz Sawbrie

6876

The State of Ohio Perry County ss

Plaintiff Claims $1427.74

James P Sapp

James Harratt & Samuel Stone Partnet Endrs

Filing papers 50
Summons 50
Subpoena for Def 50
T.S.S

Before S B Mead Esq Justice of the Peace in and for said County & Perry County Ohio

Bill of Particulars

The Plaintiff says that the above named defendants James Harratt and Samuel Stone are partners doing business under the firm name of Harratt & Stone and that he claims a judgment against the said Defendants for the sum of $1427.74 Dollars for this the said defendants employed him the said plaintiff to perform certain work and labor for them which he did as follows

Nov the 11th	2 loads	tan bark	$1 00
" 14	three	loads	1 50
" 16	three	loads	1 50
" 22	four	loads	2 00
" 23	four	loads	2 00
Dec 2nd	three	loads	1 50
" 7	four	loads	2 00
" 10	four	loads	2 00
" 14	four	loads	2 00
" 18	five	loads	2 50
" 22	four	loads	2 00
" 25	two		1 00
" 29	four	loads	2 00
Jan 2 1872	three	loads	1 50
" 5	three	loads	1 50
" 9	four	loads	2 00

Aff of 24 hours
Constable
Mileage 20
1 20
4 Copies
1 00
Serve
1 20
Total 3 40
Bond 25 cents
1 30
1 10
5 00

February the 11th 1873 Issued a Summons
for the Appearance of the Defendants
James Harriatt Samuel Stone and
the 15th Day of Feb 1873 ten o'clock A M
gave it to Plaintiffs Issued a Supoena
for Adam Hill Frank Pickett Rags
Pickett Jesse Andrews Robert Hill
Joseph Ware Richard Clark
Abraham Dunmon James Moore Wares
Harriatt Mrs Hill Sarah Blaney
John McDonell John Smart Sam
Gillgare Witness for the Plaintiffs
Summons returned Served this writ
Feb 12 1873 Served by Copy on Samuel Stone
Ten o'clock A M James Harratt Eleven
o'clock A M Made 130 Et Costs B W Graves Con
Supoena returned Made Legal
Service on the Within named Witness
Made Three Dollars and 50 Et Costs
B W Graves Constable

Plaintiffs Costs $2.25

Defendants Costs $17.45

Justice fees 3.90

W. H. Ennis Constable fees 1.00

Came a Supena for A. H. Brake
E. D. Hally Hiram Harnatt & Sarah Jessup witness
Supena returned made legal service
Made fees 10 Cents W. H. Ennis Constable
Feb the 15th 1873 Eleven o'clock A.M.
~~Parties had~~ The parties appeared and
had James P. Leap Adam Hall sworn
and examined witnesses for Plaintiff
Jenny Harnatt Samuel Stone & A. H.
Brake & Hiram Harnatt & E.
Hally sworn and examined witnesses
for the Defendants after hearing the
Evidence in the case it is my
judgment that Plaintiff recover of
the Defendants the sum of Twenty three
Dollars and 59 cts and costs as charged
to Defendants in the Margin at 17.45 cts

S. B. Hollaway J.P.

We State of Georgia Terrell Co
We or either of us bind our selves
to pay all Cost that may be made
against us in this Case where
James P Lane is plaintiff, James
Hariatt and Samuel Lane is defendants

James P Lane
Jesse Andrews

1873

The State of Ohio Union County ss.

The Thompson Account Journal p. 34 & 35.

Pony Buck July 7 1870 10	Buck	plaintiff Bill filed as follows Union California April 1 1870 Due R. Thompson or bearer ten Dollars Pony Buck
Jacket Entry. 20		also a Book account Beginning May 10 to Dec 26 1872 Amount of Book account $19.17 Interest 1.23
Judgment 1.10		July 21 1873 the Defendant Pony Buck appears and makes proofs and confesses that he is indebted to the Thompson in the sum of thirty four Dollars and 15c and request that Judgment be Rendered for said amount and gave notice that he would stay Execution it is my Judgment that the plaintiff Return of the Defendant Pony Buck the sum of thirty four Dollars and 15c and costs as therein in the allowance of Bond & security
Bond 1.10		
1.10		

In pursuance of the Statutes Made and provided I hereby command you to pay the above Judgment and costs and costs that may arise

Signed Chas. Lane J.P.

The State of Ohio Muskingum County ss

A. J. Kenton
vs
John Bauman & Lewis Trabenger

Amount Claimed $50

March the 13th 1873 the plaintiffs Bill filed as follows

The Plaintiff claims ~~damages~~ Judgment against the Defendants for the sum of fifty dollars for damages sustained by the Defendants upon the land of the Defendant as follows the said owning a saw mill on a young land did set fire to the saw dust and in consequence of such fire on and the 5th day of March 1873 and since times the plaintiffs fence caught fire burnt and destroyed part of a rail and hedge to the amount aforesaid and pray judgment against Defendants for the sum of J. Kenton

Summons March the 13th 1873 issued a summons for the appearance of the Defendants John Trabenger Bauman Summons to appear before me on the 15th day of March and take Attachment to B. H. Evans Constable issued a Supena for Archang, Hess James Hardbarn to appear on the Defendant to B. H. Evans Constable Summons Returned Served the 1st March 13th 1873 Served by leaving a copy Made 50 cents B. H. Evans Constable Supena Returned Served by leaving a copy Made 50 cents B. H. Evans Constable

Received the above judgment and costs in full

the Defendants after to Compel an Judgment for the sum of Twenty cents and in office of one Dollar and costs

Trabenger & Lewis

March the 15 1873 the parties appeared trial had after hearing the Evidence it is my judgment the plaintiffs Return of the Defendants the sum of one Dollars and costs made before the tender [illegible] B. Hardbarn [illegible]

The State of Ohio Union County ss
Clement Clarke

Henry Fox Plaintiff
vs
Mary Hewitt
Ashpara Shaw Defendants
Filing Papers
Docket Entry
25
Summons
50
Trespass and Damages for Knocking
down Entering upon the land of Plaintiff
for Lower Plaintiff and taking Shaw
Fences belonging to said Plaintiff
Pltff
Filing P
40
Apr the 5th 1873 Henry Fox
May the 5th 1873 Issued a Summons for
the appearance of the Defendants on the 17th day of May
at my office in Marysville Union County
It to Plaintiff
May the 17 1873 Summons returned
Served. Met first day 10 o'clock A.M.
Served By Copy on Ashpara Shaw
May 12th By Copy Mad fee 67 Cent
J H Williams C
Received my Fees in Full
Constable
Suppena returned served on the
within named Witnesses Mad 60 Cts
Cash
W H Stone Constable
May the 17 1873
The Parties appeared and had
after hearing the Evidence it is my
judgment that the Plaintiff Recover
of the Defendant the Sum of
25 00 and Cost
J B Woodburn
Received the within J P
judgment in full and
Cost
Henry Fox

The State of Ohio Putnam County ss
Fremont Township

Henry Hulson
Milligan Preston
filing one paper
5
Docket Entry
10
Summons
25
Supena for witness
65
55

The Plantiffs filed
their writ of Attachment
before us B Hawkins
J P in behalf of
the plantiffs Claims
a Judgment of Defendant
for twenty five Dollars
for Breaking one Brown
Jersey leg about the 3
Day of June 1873
Henry Hulson

Judgmt 40
93

June the 5th 1873 Issued a Summons
for the Appearance of the Defendant
Milligan Preston on the Fourteenth day
of June at ten o'clock A M
Issued a Supend for John Arnold
Constable John McCrary Frank Bishop William
costs Hulson Eliza Preston Martha Preston
430 Garnett to B Ent Evens Constable
June the 14th 1873 Summon Returned
Served Copy Made 55 Cost B Ent Evens
Supena Returned Served on the
within persons By Reading Made 2 00
Costs B Ent Evens Constable
June the 14th 1873 the jur of Trial
Harvey Hutson and others Sworn
and Examined Wit for plantiffs
after Hearing Case it my Judgmt
that plantiffs Recover of the Defendant
Milligan Preston the Sum of
twelve Dollars and 50 cts and Costs
as Charged in the Margin
S B Woodhouse J P
June the 21 1873
Refund of Twenty one Dollars 45/100
on the above Judgment
June the 27 1873
Received 14 25 Dollars in full
of the above judgment and Mrs
Hutson and husband free
Henry Hutson

No 51

The State of Ohio Union County

1873

R Thompson vs David Cook

The Plaintiff will take at follows viz 5th 1872 one Day after Date I promise to pay to the order of R Thompson twelve Dollars and 7/100 payment from Date David Cook

Docket Entry
25
Jan 25 55
pleaded 170
Bond 10
1.35

viz 8th 1872 $12.50

June the 30th 1873 Issued a Summons for the Appearance of the Defendant on the 4 Day of July 9 o'clock A M

July the 7th 1873 Summons Returned served By Copy Made fully

B W Evans Const

July 7th 1873 9 o'clock the Defendant Appeared and confessed that he was indebted to Russell Thompson the Sum of Eleven Dollars and 82/100 Cents and that judgment be rendered for said Amount it is my judgment that the Plaintiff recover of the Defendant the Sum of $11.82 Dollars and costs as charged in the Margin

B W Evans Const 56

J B Wadsworth
J P

in pursuance of the Statute Made and provided I David McElroy prays to pay the above judgment and costs and ~~that~~ ~~they~~ cost that may accrue

David McElroy

October the 14 1873
Received Eleven Dollars and 65/100 on the above judgment retained ~~to~~ my fees received ten Dollars 35/100 the above judgment

R B Thompson

1884

The State of Ohio Union County S

Amount Claimed $20.

Samuel Rutenhouse v Richard Fareland filing the papers 15		Proceeding in Attachment the Plaintiff Samuel Rutenhouse Appeared and Made oath that the Defendant Richard Fareland had begun
Docket Entries 25		to Remove his property out of the
Bond 40		County for the purpose of Defrauding
Affidavit 40		his creditors and owing him $82 88 Dollars took his Affidavit issued
Attachment 40		Writ of attachment gave it to Jeff
Summons 25		Robinson Constable also at Summons
1875		for the Appearance of the Defendant on the 28 Day of August 1873 the attach at Mr Summons Returned Served this Writ on the 21 Day of August
Constable 20		1873 Serve By Copy order of attachment
Edwards 50 paid		Returned August 22 1873 in the presence of two credible persons & attached one Baller one pugme Appraised at $3 75 Dollars
Jeff Robinson 3 50 paid		Made three Dollars Costs Jeff Robinson Con August the 28 By Consent of parties the Atha Case is Continued to Sept first ten at Ach & Mo
Edgmon 50		Sept the first the Plaintiffs pay the Cost and Dismissed the Atach Case

The State of ohio Union County ss

Amount $127.36

James Thompson vs Poy Buck & Samuel Robinson } The plantiffs Bill filed as follows November the first 1861 twelve Months after Date we promis to pay to the order of James Thompson one hundred & thirty Eight Dollars with interest from Date

filing B 1 qr 15

Docket Entry 25 august 7 1868 Cr 50.00 Poy Buck
july 3 1871 Cr 40 Samuel Robinson

Summons 56 October the 4th 1873 Issued a Summons for the Appearance of the Defendants Poy Buck Samuel Robinson on the Eleventh Day of October ten o'clock A M 1873 gave it to B W Ewers Constable

Judgment 40

B W Ewers 155 Summons Returned Served By Copy on Samuell Robinson By Reading on P Buck Made 155 Costs
B W Ewers Const

October the 11 1873 Poy Buck Appeared and Confessed judgment in favor of James Thompson for the sum of one hundred and twenty seven Dollars and 36/100 and Costs gave notice that he would stay Execution

it is my judgment that the plantiffs recover of the Defendants Poy Buck and Samuel Robinson the sum of $(127.36) one hundred and ~~two~~ twenty seven Dollars thirty six ct

S. B. Wadkins
J P

In pursuance of the statute Made and provided Nelson Cone prom To pay the within judgment & interest and costs and in true test

Execution October the 17 1874
40 Issued on Execution in the within case for $135.08 Dollars

Nelson Cone
gave it B W Ewers Const

Recd of Saul Robison his own
Note in full of a judgement on
S. Woodburn Docket in my favor
against P Buck and Saul Robison Except
Cost which Mr Robison is to pay
Feb 12 1875
James Thompson

Received of S Woodbury by Mr
Arnold Thirty Dollars on a
Judgment against Modwell
Robison Nov 2 1874
$30.00 R W Thompson & Co

November the 10 1874

Execution Returned Returned Adhered 27 87

Levied upon one horse of very little three years old advertised for Sale
sold for Sale on the 10 of November not
Sold for want of Bidders Made 135 Costs
B W Evans Constable

Bondi 40 November the 10 1874 Issued a Bondi for the Sale
of the above property gave it to B W Evans Constable
B W Evans 135 Bondi Returned Returned this Day
Now the 10 Advertised for Sale on the 5th
Day of Dec 1874 no Sale for want of Bidders
B W Evans Made 40 Cts Costs B W Evans Constable
75 December the 5th 1874 Issued a Bondi for the
Bondi 40 Sale of the above property gave it B W Evans Cons
Bondi Returned Returned this Day Dec 17 1874
Advertised for Sale January 2 1875
Sold the above named property to James
Thompson for Seventy two Dollars
Received ~~on~~ Costs Levied at 79 78 Dollars
B W Evans Paid to Plaintiff Sixty two ~~78~~ Balance
due 72 8 Due $79.16 January 2 1875 Issued an Execution
paid in the above Case for 79.16 gave it B W
Evans Constable

February 20 1875 Execution Returned Issued
Issued this Day January 20 1875 Advertised for
Execution Sale on the 30th Day of January 1875 not Sold
B W Evans for want of Bidders Made 40 Cts Costs B W Evans Constable
160 Sold the 20 Issued a Bondi for the Sale of Above
property with a Clause for further Levy Amount due to this Date
$80.71
Judgment for
40

February the 20th 1875 received a Receipt
of Plaintiff in full of the above Judgment
Except Costs Costs paid 85 Cts B Y P. Barker

No 64

The State of Arkansas Cannon Co ss

Amount Claimed 63.00

R W Thompson & Co
vs
J M Robinson

filing 1 paper 5
Docket Entry 20
Summons 25
Judgment 40
Bond 40
J.P.

the plaintiffs Bill filed as follows
Walkins 8 June 2 1869
Thirty Days after Date I promise to pay to the order R W Thompson & Co with ten per Cent interest fifty Dollars value received
J M Robinson

October the 4th 1873 issued a Summons for the Appearance of the Defendant J M Robinson on the Eleventh Day of October 1873 at nine o'clock A M given at B W Evens Constable

B W Evens
55

October 11. 1873 Summons returned Served by Copy on the within named J M Robinson Made 50 cts Costs
B W Evens Con

The Defendant Appeared and Confessed that he was indebted R & W Thompson & Co in the sum of Sixty three Dollars and asked Judgment to be Rendered for said Amount you notice that he would stay Execution it is therefore my Judgment that the plaintiffs Recover of the said J M Robinson the sum Sixty three Dollars and Cost as charged in the Margin.
J B Woodburn J.P.

On October the 22 1874 Received Thirty Dollars on the within Judgment

On Pursuance of the Statute Made and provided I D McCampell the within Judgment and Costs and Costs that may accrue

Satisfied in full Except Evens Costs

Signed D McCampbell
and sworn to before me J B Woodburn J P

The State of Ohio Union County ss

No 85 Amount Due $31.50

Plaintiff's Bill filed as follows

Jacob Mock
vs
J P Allen Richard Clark

March the 21 1873
Mr Allen Dear Sir on Either of us pray
to pay to Jacob Mock
or Bearer one hundred
and Twenty five Dollars
for value Received interest at
ten per ct from Date
J P Allen
Richard Clark

Docket Entry
25
Summons
50
filing 1 pgs
5
80
judgmt
140
1845 paid

February the 5th 1874 Issued a Summons
for the Appearance of the Defendants
on the 16th Day of February at one
o'clock P M gave to plaintiff
Received to Secure Cost $3.00 Dollars

$3.00 Summons Returned Returned Not found
Exms February 6th Served Made by leaving
Cost 1.00 paid a Copy Made me Fall Costs

Feb the 16th 1874 By Exms Costs
the Defendant Appeared and Asked a
Continuance for the purpose of getting
J P Allen principle on the ground the
Case is Continued to Monday the 16th
one o'clock P M

February the 12 Returned on the
Adam Judgment thirty one
Dollars and 50 cts Retained Cost
Taxed at $2.45

February the 16th one o'clock P M
the hour the the Adam Case was
Continued the the parties Appeared
and Confessed a Judgmt in favor
of Jacob Mock for thirty one Dollars
and 50 Cts and Costs it is my
Judgmt that the plaintiff recover of
the Defendants the Adam Sum
W B Wallace J P

Received payment in
full of the Adam Judgmt

Jacob Mock

The State of Ohio Union County SS
February 12 1874

Richard Clark
vs
J P Allen

The plantiff Richard Clark appeared and made oath that J. P Allen unlawfully Detained one Bay Mare that the said Richard Clark held a Chattel Mortgage and a right to possession took his Affidavit and issued a Writ of Replevin and Summons for the appearance of the Defendant J P Allen on the 16th Day of February at one o'Clock P M gave it to plantiff

Affidavit 40
Replevin 40
Summons 25
Docket Entry 25
1.30
Judgment 40
Total 1.00
2.70

Summons returned served this Writ feb the 12 1874 served the same Day 1.35 Copy Made 55 Cts Cost B W Evans Constable

Writ of Replevin returned served this writ on the 12 proceeded to the place where the property Discribed in the and there Replevied the same and Delivered the said Mare to Richard Clark according to law taking a Bond for $53.00 with Aurora Surety Made by Dollars and 25 Cts Costs Summons Jr McKibben & John Windel who being Duly sworn Appraised the pawning property namely one Bay Mare at thirty Dollars B W Evans Constable

B W Evans Constable 5.25
Appraisers 1.00
6.25

Feb the 16 one o'Clock P M the hour set for trial the parties appeared and the Defendant J P Allen confessed and allowed the Right of property to belong to Richard Clark plantiff at is any Judgment that the Defendant pay all Costs in the Action taxed at ($8.55) Eight Dollars and 55 Cts
Richard Clark paid the Costs and took Defendants fee the same
J B Meadhaver J P

25

April 2d Issued an Execution for Costs $8.55 gave to Plantiff

Execution Returned

Received this 9th day April the 2 1874 Made the Above
Judgment paid 8.55 rec'd to plaintiffs
Made 40 Ct Costs
D M Robinson Constable

Filed
May Term 25

The State of Ohio Putnam County ss
Amount Claimed $61,19

G H Hallana } the plantiffs Bill filed
B H Pickett } as follows for medical
services from the 3d of
June 1866 to the 30th of September
1873

Summons
25

Supeana
30

Docket Entry
25

March the 24 1874 issued a ~~supeana~~
Summons for B H Pickett to
Appear Before me S B Woodhurst P
at my office on the 28th Day of March
at one o clock P M Forest to
plantiffs issued a Supeana for
Dr Balenger John Harratt Witness
for plantiff

Plain City Ohio Oct 26th 1874

Recd of S. B. Woodburn J.P. twenty dollars on the judgment on his Docket vs Bart Picket in favor of Dr Halland

W. P. Andrews
Agent for Halland

May 27th 1875 Mrs J. B. Woodbury
please pay the bearer J. P. Allen
$32.00 being the full claim against
Mary E Ellis & John Ellis
her mark X
Elizabeth Allen

Summons Returned Received this
W. Stone Constable
March 25 Served the same Day By
75 Copy Made go to Costs W. Stone Constable
1.00 Received My fees The State Supeana Returned Served on the
within named Witness Made $1.00
March the 28 1874 our of Trial the
agreement parties Appeared the Defendant asked
10 for an agreement for 30 Days in
defendant acount of Witness out of the County
25 took his defendant Case Continued to
the 28 Day of April 1874 at one
o'clock P M
April the 28 1874 By agreement of parties
the Same Case Was Continued to May
Continued 28 one o'clock P M
10 May the 25 1874
Issued a Supeana for John Harrett
Supeana B F McGlad to Appear on the 28
35 Sent to B W Evans Constable
Supeana Returned Served on the Within
Named John Harrett B F McGlad Made go to
B W Evans Costs B W Evans B W Evans Constable
Received Postponement May the 28 1874 Trial had Depositions
Costs of Depositions of Homer Balenger Taking for Plantiff
4.60 read B H Pickett Swaron and Examined
John Harrel for Defendant after hearing the Evidence it
50 my judgment that the Plantiff L H Hallaway
Balenger Recover of the Defendant B H Pickett the
50 Sum of Twenty two Dollars and 29 ct and Costs
Swaring as Charged in the Margin the Defendant
1 Witness 5 gave notice that he Would stay Execution
Judgment in pursuance of the Statute Mad B Woodburn J P
40 and prayed of Samuel Brake praynes to my
Bond 40 the show judgment interest and Costs
undertaking and Costs that may accrue
for Costs
25
Nov 3rd 1874 Rec'd $22.29 in full of
Mag H the above judgment also cost of Deposition $4.60
papers 20 W. D. Appleby Atty
justice fee S. H. Brake
2.75

October the 11 1874
Received the judgment and costs
$30.57 in full

The State of Mississippi Marion County 88

Amount Claim $29.50

Elizabeth Allen } plaintiff Bill filed as follows
vs } May 1874 Mary Ellis and John Ellis
Mary & Ellis John Ellis } owe to Elizabeth Allen for
Summons 40 pasturing three head of Cattle one
Capias Entry three Months and a half $28 Dollars
filing 20 Copies to Eighteen head of Sheep three Months $12.00
5 Costs paid by plaintiff $2.00
Judgment Fee 75 Elizabeth Allen

Judgment Sept 7 1874 Issued a Summons for Mary &
40 Ellis and John Ellis Defendants to appear on
Dans 40 12 day of September at one o'clock P M upon
Judgment fee 1.50 it plaintiff Summons Returned Served by Copy this
Expts & Costs September the 12 1874 B. A. Evans Constable
The Defendants appeared and confessed
B. A. Evans Constable judgment in favour of plaintiff for the
Summons sum of twenty nine Dollars and 50
fee and request judgment to be rendered
Recited for said amount at my judgment
my fees that the plaintiff Recover of the Defendants
B. W. Evans Mary & Ellis and John Ellis the sum of
$29.50 and Costs The ~~plaintiff~~ Defendants
Gave notice that they would stay
Execution in pursuance of the Statute
Made and Issued Augustus Thomas
promise to pay the above judgment
and Costs and Costs that may accrue

Signed Augustus Thomas

April the 24 1875 Received ~~on~~ the
Above judgment in full and Costs
Elizabeth Allen
by J. Pittman

No 89.

The State of Ohio Union County ss

Common Claims

A Snadgrass } The plaintiff
vs
John Carpender } Defendant

Bill filed as follows

Simonville Ohio July 29 1873

One Day after Date I promise to pay to A Snadgrass or Bearer the Sum of Twelve Dollars and fifty cents value Received for it Witness

John Carpender

Judgment 5
Costs of Suit 25
Judgment 40
70

Sept the 29 1874

Issued a Summons for the Appearance of the Defendant on the 6th day of October at one o'clock P.M.

October 6th The Defendant appeared and paid Six Dollars paid the same to plaintiff proceeding stayed for ten Days by order of the plaintiff at wrong judgment that the plaintiff recover of the Defendant $14 65 and Costs

J B Gladden
J P

Judgment 40

The plaintiff gave further Notice to Issue Execution

U 90

The State of Ohio Muskingum ss
Amount Claimed $300.00

Christopher Shuler
vs
Christopher Ruckelen
George Ruckelen
Sarah Fernala

Filing paper
5

Docket Entry
20

Summons
75

Judgment
1.6
1.40
1.50
1.50
1.55

The Plaintiff will
take a judgment
of $275 at August the
10 1874 or we before
the tenth Day of
August 1875 We or
Either of us promise
to pay to Christopher
Shuler or have the sum
of Two hundred and Seventy
five Dollars with Eight per
Ct interest for value Return
Christopher Ruckelen
George Ruckelen
Sarah Fernala

December the 22nd 1874
Issued a Summons upon the Affidavit of
the Adam Defendants on the 29 Day
of Dec 1874 at ten o'clock A.M.
December the 29th 1874 Summons Returned
Served this 29th Dec the 24 Served 1st
Copy on Christopher Ruckelen and Sarah
George Ruckelen not found
Fees made 1.55 Costs
R. W. Evans Constable

Dec the 29 1874 Ten o'clock A.M.
Christopher Ruckelen Sarah Fernarla
Appeared and Confessed that they were
Indebted to Christopher Shuler in the
Sum of Three hundred Dollars and
Request that Judgment be Rendered for
said Amount $300.00 and Costs 2.75
It is my Judgment that the Plaintiff
Recover of the Defendants C. Ruckelen
George Ruckelen and Sarah Fernarla
the Sum of Three hundred Dollars
and Costs as Charged in the Margin
J. B. Hardbarger J.P.

For performance of the Debt Made and provided
I Samuel Ruckelen promise to pay the above
Judgment Dollars and Costs and Costs that may
accrue Signed S. H. Ruckelin
Sept the 6 1875 Received payment

New California Dec the 10th 1874

Received of Christopher Murdock one note for Collection of 275.00 Dollars dated August 10 1872 Gr August 10 1873 $22.00 Dollars

N. B. Wadhams
N. P.

September the 6 1875

Received of S B Woodhouse J P

three hundred and Sixteen Dollars 40/100

in full of a Judgment in favor of

Christopher Shieder vs Reuben S. Kennedy

Christopher Schieder

1038
100
1490
151 00
60
110
85
90
95
100
1843

Sept the 6 1875 Received payment

in full of the within judgment By ~~Jeorge~~ Dublin and Polah formerly ~~Holcomb~~ to be Surety for Christopher Dublin

The State of Ohio Union S.S.
Amount Claimed $100.00

Thomas Robinson vs John Eller

Docket Entry 25
Appearance 40
Attachment 40

Plantiff Bill filed as follows March the 30th 1875 nine Months after Date we or either promis to pay to the order of Thomas Robinson the Sum of one hundred Dollars value Recived
N S Eller
John Eller
a Thomas

Summons 25
T.3.0

April 21st 1875 the Plantiff Thomas Robinson Appeared Made affe that the Defendant John Eller is about to Convert his property in to money a void payment of his debts and is about to leave the County.
Took his affidavit filed a Writ of Attachment and a Summons for The Appearance of Defendant on 27 Day of April 1875 at ten o Clock A M gave it to B F Evans Constable April the 27 the Plantiffs Appeared paid Costs and Stayed proceedings

No 92

The State of Ohio Union County

		Amount	Costs
James P Fleck R. S. Wadhams Garden J. McCrea & Co	The Plaintiffs filed as follows for Balance on Board from Sept 23 1874 to January 1875	52.86 2.38 26.46	
filing 1 paper	To Balance on Book Account		
Docket Entry	Linber		145
25	To fees		5.50
Summons 75	James P Fleck R S Wadhams Garden	55.71	

February 12 1875 Issued Summons for the Appearance of the Defendants on the 17th Day of February, one o'clock P M

Geo Robinson Constable 2.90

Summons Returned Returned this Writ on the 13 Served it on the Defendants on the 13th 1875 By Copy Made $1.90 Costs

J. M. Robinson Const.

Judgment 40

February the 17th 1875 one o'clock P M the parties appeared Defendants waived process and confessed a Judgment in favor of James P Fleck & R S Wadhams garden for fifty two 86/100 one $2.38 Costs

it is my Judgment that the Plaintiffs recover of the Defendants J McCrea and George Pritchard M Bortsdale the sum of fifty two 86/100 dollars and and two 38/100 Costs the plaintiffs gave notice that

Bond 40

the Issuing Execution S B Wadhams J.P.

R C Hager

in pursuance of the Statute Made and provided I promise to pay the within Judgment Interest and Costs and Costs that may accrue

Signed R. C. Hager

Received payment in full of the within Judgment and Costs

J. P. Fleck

Opi

Esq

Pat

Sum

The plaintiff appeared and moved the court to

The State of Ohio Union County SS

The Bishop vs Esop Mass } Plantiffs Bill filed as follows
Esop Mass Dr to William
Sages Bought Mar 25th 1875
thirty seven Dollars 50/100

Pltff Entry 25 William Bishop

August the 17 1875 issued a summons
for the appearance of the Defendant
Summons 25 on the 20th at one o'clock P M serve
to B W Emens Constable

Summons Returned By Copy Made 50 Ct
Costs B W Emens Constable

August the 20th 1875 the Defendant
failed to appear and answer in the
above case and in default of his appear
ance it is my Judgment that the plantiff
William Bishop recover of the Defendant
the sum of thirty seven Dollars and fifty Ct
($37 50) and costs as charged in the Margin

J B Rathburn J P

the plantiff appears and Wm Sharp appears for the Defendant

Returned payment in full of the above Judgment

The State of Ohio Union County S.S.

Amount of Judgment $42.80

Gregory Begler
vs
Henry Kerner

Before S B Moothman J P
of Jerome Tp Union County

Summons 25
Docket & Entry 25
Supena for witness 65
25
Defendant
Wm Evens 75
3 25
4 00
argument 10
Swearing Jurors 60 4
Swearing 14
Witnesses 70
filing papers 15
Entering Jury case 1 00
Supena 60
Docket Entry 20
5 25

Plaintiffs Bill filed as follows
the Plaintiffs Gregory Begler Claims of
Defendant Henry Kerner seventy
five Dollars (75 00) for Pasture
rented to Defendant on or about the
16 Day of April 1875 and there is
Due the same of 75 Dollars with
Interest G Begler

Issued a Summons for the Appearance
of Said Defendant on the 21st Day
of Sept 2 o'clock P M gave it
to Wm Evens Constable also Subpeaned
for witnesses Jonas Black Henry
Kessler John Kohler & Mr Robinson
Samuel Carson G Begler Charles
Begler Eng Begler
Summons returned Served by Copy.
Made 70 cts Cost Wm Evens
Supena returned Served by Reading to
five of the within named witness for 15 cts
Copy Made 325 cts Wm Evens Constable
Sept the 21 1875 the Defendant Appeared and
asked a Continuance on the ground that
one of his witnesses was out of the County
took his affidavit granted a Continuance
to 20th Day of October one o'clock P M
the Defendant filed a Bill of Damages in
which he Claimes the Pasture he rented Contained
poisonous and unwholsome food known as Melk
Sickness and that Said Defendant Sustained
Damages to the Amount of one hundered
Dollars and at the Same time Demanded a
Jury to try the Case the following was
selected A gell John Curry John D Leggett
John McCampell John Bauer John Dadge
Sardis Ward & Thos David McCleary
Samuel Reuhlen Convened over
Alfred McCampell James Mitchell
Issued a Venere for the above jurors

the following Witnesses was Retured

to Appeare on the 20th Day of October 1875
at one oclock P M Dr S Emmy Henry
Kohler J Kohler J M Robinson Samuel
Carson James Black E Bigler C Bigler
Emma Bigler Witness for Plantiff
Issued a Supeana for James Huffman
John McCulloch Perry Douglas J Kilbury
Noah Cremer George Saar George Mass
gave it B W Emens Constable
Supeana Returned served this Oct 20 15
Served by Copy on the 9th in examed Witness
Made three Dollars and 15 C Costs
3.15 witness for Jowers B W Emens C
Served By Copy 5 Seven By Reder
3.00 Made 3 Cost By W Emens Co
October the 20 1875 the Day to with Case
was agourned the following Jury Appeared
and impeneled and Sworen A gill John
McCampell Alpard McCampell James Mitchel
David McClung Sardes Wood Samuel Reubler
C Frost John Diggett John Barner John Curry.
John Dodge Gregory Bigler Charls Bigler
Frank Bigler. Ema Bigler J M Robinson D Emmy
James Black Henry Kohler John Kohler
Witness for Plantiff Sworen and Examined
Henry Kerner J Kilbury Noah Cremer Witnes
Defenant Sworen and Examined Jury Brought
in the following verdict We find for the
Plantiff forty two and Intrest it is my
Judgement that the Plantiff Recover of
the Defendant the Kerner the Sum of forty two
Dollars and $\frac{80}{100}$ J B Woodliver J P
and Costs
as Charged in the Warrant the Defendant gave notice that he
would Stay Execution

Jury
fee 6.00
Witnes.
12.[illegible]

Witness on the first Day Plaintiffs Wit

Dr S Ewing	50	paid	Defendant Witness		
H Tickler	paid	50	John Hoffman	50	paid
J Tickler	paid	50	J McCulick	50	paid
J M Robinson	50	paid	J Fillery	50	paid
S Carson	paid	50	J Cremer	50	paid
J Black	paid	50	George Laar	50	paid
H Bigler	paid	50	George Mass	50	paid
C Bigler	paid	50		$3.00	
Ema Bigler	paid	50		90c	
		$4.50		$12.00	
Second Day		4.50	B W Ewing Crs	11 30	paid
		$9.00	Justice fee	6 40	paid
			Davey fee	6 00	paid
				$35.30	paid

October the 23 1875
The Defendant H Turner
and by his surety J. F. Dodge
Based an indebtedness for
the Stay of Executions
on the Above Case Wherein Gregory
Bigler is Plaintiff and Henry Turner
is Defendant in pursuance of the Statutes
Made and provided I John Dodge
presents to the Above judgment interest and
Costs and Costs that May accrue
Signed John F. Dodge

March the 20 1876 Received ~~Above~~ the
Above judgment in full and Cost

April the 8th 1876
Received Fourty three $ 7/100 in full of the Above
Judgment Costs seven Dollars
G. Bigler

Charles Arthur plaintiff } Suit brought on Account
vs } as follows
Manassa Dowdna Deft } May 25th 1876 Manassa Dowdna
to Charles Arthur Dr
justices fees — to one set of Double Harness $30 00
judgement .40 — June 1st 1874
Bond .40 — to two Draft Collars 6 00
Satisfaction .60 — total $36 00
paid .90 paid — (Signed) C. Arthur

July 10th 1876 Notified Defendant who appeared and confest judgement on the above account. it is therefore considered by me that the Plaintiff Recover of the Defendant the sum of thirty six Dollars Together with his Costs taxt at .40 cts as also Costs of increas

James Ketch J.P.

In the action of Charles Arthur against Manassa Dowdna I D. McCampbell Do acknowledge myself bail for the stay of Execution I Do agree to pay the amount of said judgement Interest and Costs to be levied of my Goods Chatels Lands & tenements if Default be made on the part of the Defendant

D. McCampbell

Taken signed and acknowledged and surety approved July 19th 1876

James Ketch J.P.

Nov. 2nd 1876 the above judgement transferd over to F. H. & W. Otte

Dec. 11th 1876 Received thirty seven & 80/100 Dollars in full of the above judgement interest & Costs

James Ketch J.P.

December 27th 1876 paid the above judgement to F. H. & W. Otte Receipt taken and filed

James Ketch J.P.

count

Dowdna

$ 30 00

6 00

36 00

nt

Agreement
before
tiff
as
nuous

Dowdna
il for
ount
e of
be

ty
p
to
in
f.p
t to

No. 96

O. M. Scott Plaint. } Suit brought on Note as follows

vs

M. W. Dowdana & John Cooperider Deff.

Marysville O. May 8th 1876
July 1st 1876 after Date for value Received we or Either of us prom-is to pay O. M. Scott or order at Marysville Ohio Sixteen Dollars with 8 per Cent interest from maturity until paid. and we Relea all writs of of Error and wave the Stay of Execution and all right of Appeal in this behalf Signed and Seald this 8th Day of May 1876

M. W. Dowdna
John Cooperider

July 12th 1876 Issued Summons and delivered it to Jacob Mapes Constable Returnable July 17th at one o Clock P.M.
July 14th 1876 Summons Returned served the 13th by Copys Serv .50 mileg .30 = .80 Jacob Mapes Const.

July 17th 1876 one o Clock P.M. time of trial parties failed to appear no trial had parties having Com to an amicable Settlement of the above action by Defendant giving a New Note with approved Security it Therefor Considered by me that the action be Dismiss and Plaintiff pay Costs taxt at one Dollar & 30 Cts
James Ketch J.P.

Sept. 5th 1876
Recd. Costs on the above
James Ketch J.P.

justice fees
Sum. 2 per. .50

Constable fees
Servis .50
mileage .30
paid .80

follows

to
due
prom-
ut
with
rity
its of
tion
half
May

and
table
ck P.M.
on
50 wide

time
no
to
above
ng a
rity
t the
tiff
St

k PM

No. 97

G. W. Pritchard Plaint. } Suit Brought on account
vs } as follows September 1875
Conrad Jogell Deff. } Bought of Conrad Jogell hickory plank and paid him $51.08
& over paid him 15 76
Justices fees
Sum. 25 Tape line 123 feet and 6 inches
Sub. 25 plank 8½ feet long 1½ inch thick bought at $2.30 Cts a hundred
G. W. Pritchard
July 27 1876 Sum. issued and
Deff. Costs
Sub. 2 pers. 30 Delivered to Jacob Mapes Const.
Returnable Aug. 1st 1876 at one o'clock P. M. Same Day Subp. issued to Messr Buzkpile and Deliv. to J Mapes Const.
July 28 1876 Deff. Demanded Sub. for J. B. Lamb & John Crolinger which was issued and Delivered to Defendant
Court fees
Sum. 65 J Aug. 1st 1876 Sum. Returned
Sub. 1.40 Served July 25th by Copy Serv 25 mileage 5 miles .40 = .65
Same Day Sub. Returned served July 28 by Copy Servis .25 mileage 12 miles 1.15 = 1.40
Jacob Mapes Const.
Aug. 1st 1876 one o'Clock P. M. time of trial parties appear Plaintiff Requested the that Case be Dismiss it is therefe Considered by me that the action be Dismiss without prejudice to a New action and that Plaintiff pay the Costs

James Ketch J.P.

unt

1875
ickary
51.08
15 76
nches
k
ts a

nd
t.
at
Subp.
Deliv.

d
e
ered
nt
ne
Serv
5
ved
nday

nst
l. Tim
ntiff
Disma
ed
Disma
a New
tiff

J.P.

Dell & Wm Snodgrass Plaintiff } Suit in attachment

vs

Let Buck Defendant } Affidavit taken and filed also Bond taken and filed Bill of Particulars filed as follows Ballance Due on Livery hire Eighty three & 25/100 Dollars with interest from Nov. 3 1876

Justices fees		
Affidavit	.40	
Bond	.40	
Summons	.25	
Jud.	.40	
paid	1.45	

Order of Attachment issued also Sum. issued and Directed to Jacob Mapes Const. - Returnable the 13th of Jan. 1877 at one o clock P.M.

Jan. 13th 1877 Sum. Return Served by Copy left at his usual place of residence Serv 25 Copy 10 Milay 45 = .80

Same Day order of attachment Return Served by attaching one Brown mare appraised at $35.00 one sleigh appraised at $15.00 one Dark brown horse appraised at $60.00. The Inventory of said property Returned and filed fees attachment .40 Sum. and swearing appraisers $1.00 = 1.40

J. Mapes Const

Jan. 13th 1877 one o clock P.M. time of trial Parties appeared and Came to an amicable Settlement by Defendant paying Plaintiff - the sum of fifty Dollars and Plaintiff is to pay Costs is therefore Considered by me that Plaintiff Costs herein Tax at ~~four~~ & 40/100 Dollars

James Ketch J.P.

Constable fees		
Sum.	.80	
attachment	1.40	
paid	2.20	

Rec. fifty Dollars in full of the above action

Dell Snodgrass & Co

Rec two & 20/100 in full of my Costs Jacob Mapes, constable

Appraisers fees		
J. Corpeider	.50	
M. W. Dowdney	.50	
paid	1.00	

No. 99

W. S. Smith Plaint } Suit in attachment

vs

Lett Buck Deft.

Justice fees		Affidavit Taken and filed
Affidavit	40	Bill of Particulars filed as follows
Sum.	25	Marysville Jan. 15th 1877 Lett Buck
Attachment	40	in acct. with W. S. Smith
filing 2 papers	10	for Board $37.00
" 3 "	15	Jan. 15th 1877 issued Sum. and
Subpoe. 2 persons	30	order of Attachment and Delivered
Disimical	20	them to Jacob Maples Const.
paid	1.60	Returnable the 19th at one o'clock
		P. M. Jan. 17th 1877 Sum. Returned
		Served by Copy left with Defendant
		the 15 day of Jan. 1877 Same day order
		of attachment Returned Served on
		the 15 by attaching one Brown mare
		appraised at $38.00 John Cooper and
		J. W. Clevenger appraisers also attached
		one set of Double light Harness
		appraised at $25.00 M. W. Dowdna
		Peter Beaver appraisers
Const. fees		Const. fees Sum. .25 Copy .10 milag .45
Sum.	25	.80 attachment .25 Copy .10 milage
Copy	10	45 = .80 Keeping property 4 Days 2.00
Attachment	25	appraisers fee 4 $2.00
Copy of same	10	Jacob Maples Const.
milage	45	Jan. 17th 1877 Plaintiff Demanded
milage on attch.	45	Sub. for S. B. Woodburn & Robert
Keeping property	2 00	Hager which was issued and Delivered
Sub.	90	to Jacob Maples Const.
paid	$4.60	Jan. 19th 1877 Sub. Returned Served by
		Reading S. B. Woodburn Demanded his fees
		not paid Serv. .35 milage 55 = .90
Witness fee		Jacob Maples Const.
R Hager paid	50	Jan 19th 1877 one o'clock P. M time
		of trial Parties appeared no trial
		had parts came to an amicable
Appraisers fee		Settlement action Dismiss at
J. W. Clevenger paid	50	Plaintiffs Costs Witness tax rest Eight
J Cooper paid	50	90/100 Dollars James Ketch J.P.
M. W. Dowdna paid	50	Received the Costs in full
P Beaver paid	50	Received my Costs in full
		Jacob Maples Constable

George C Green by plaint. } Suit Brought in Replevin
S. H. Brake next Friend
vs
Ashwood Shaw Defend.

Justice fees
Affidavit .40
order .25
Subp. 2 pers .30
judgement .40
appeal Bond .40
transcript .50
$2.25

Constable fees ~~.40~~
order .40
appraisers 1.00
Copy of order .25
making Returns .50
milage .50
Appraisers fees 1.00
Subp. .85
$4.50

Affidavit filed
order of Replevin and Summons issued and Delivered to plaint. also Subp. issued for S. W. H. Derberaw & Hannah Wollan Witnesses Summons & Subp. Returnable the 20th at one o'clock P. M.
March 20th 1877 Constable Returned the order Served on the 14th by Replevying on one half of 700 lbs of tobacco one half of 32 head of Chickens appraised at $57.50 for Tobacco Chickens $1.80 = 59.30
Took Bond signed by J. C. Green and S. H. Brake for $150. Dollars
property appraised by James Harriot and Seth J. Kelard
fees order .40 appraisers 1.00 Copy .25 Returns .50 milage 7 mls .50 appraisers 1.00 = 3.65 John Kiley Const.
also Subp. Returned served by Reading Serves .35 milage 7 mls .50 = .85
John Kiley Const.
March 28th 1877 Plaintiff appeared Defendant faild to appear
plaintiff Sworn and Examined
It is therefor Considered by me that the Plaintiff Recover of the Defendant one half of said tobacco short 9 lbs and Nine head of said Chickens als that the Defendant pay the Cost herein taxt at $5.85 as also Costs of increas
James Ketch J.P.

March 28th 1877 Defendant gave Notice of appeal
Same Day Entered into appeal bond as follows
Whereas on the 20th Day of March 1877 the said George C. Green obtained a judgement for one half of 700 lbs of Tobacco short 9 lbs Nine head of Chickens also cost taxt at $5.85 as also Cost of increas and said Defendant did Show intent to appeal therefrom to the Court of Common pleas of Union County Now therefor I Sorrel Wollan

of the County Union Do hereby prescribe

of the Statute in Such Cases made and provided
promis and undertake in the Sum of fifty Dollars
that the Said appelant if Judgement be adjudged
against him on the appeal will Satisfy Such
Judgement and Cost and also that the Said appel-
-ant will prosecute his appeal to Effect without
-sary Delay

Jerall Thillan

Executed and acknowledged befor me and Surity
approved this 28th Day of March A.D. 1877

James Ketch J.P.

George G. Green Plaint. by } Suit Brought in Attachment

S. H. Brake next Friend } Affidavit filed
vs } Summons and order issued Return-
Israel Wollam Deft. } able March 20th at one o clock P.M.
Bill filed as follows

Justices fees	
Affidavit	.40
Summons	.25
order of Attach.	.40
Subp.	.25
paid	$1.30

Israel Wollam To Mary A. E. Green for Rent at one $4\frac{50}{100}$ per month from April 6th A.D. 1876 untill December 30th 1876 $13.15 the above acct. signed over to plaintiff also fourteen Days work $17.00 Balance on flowes 1.45 = $31.60
March 20th 1877 order of Att. Returned Served on the 15 in the presence of James Harriot & Seth. J. Hilard I attacht Tobacco valued at $57.50 and afterwards appraised at ~~5.40~~ 7.50 = 59.00
Appraisors James Harriot Seth. J. Hilard property left with Plaint. by his giving Bond of $150. Signed by G. G. Green & S. H. Brake. order .40 Appr. 1.00 Bond .50 milage 7 ms .50 Appr. fees 1.00 = 3.40
John Kiley Const.

Const. fees	
order	.40
appr. and Ret.	1.00
Bond	.50
milage 7 ms	.50
Appraisors fees	1.00
Sum.	.50
Subpo.	.90
paid	$4.80

also ~~Subp.~~ Sum. Returned Defendant not found in my County fees milage .50
John Kiley Const.
March 20th 1877 time Trial Plaintiff appeared. Defendant not found this Case stand adjourned over the 30th Day of April A.D. 1877 at one o clock P.M.
James Ketch J.P.
April 25th 1877 Plaintiff Demanded Subp. for S. W. H. Dunbarwick was issued & Delivered to Plaint. April 28 1877 Subpo. Returned Served by Reading on the 27th to the within fees Serving .25 milage 10 ms. .65 = .90
R. B. Olverra Constable
April 30th 1877 one o clock P.M. time of Trial parties appeared Defendant filed a bill of offsets and asks

judgement on his Counter Claim as follows

Pasturing Cow 6 month in 1876	12 00
70 lbs sugar at 12½ cts lbs	8 75
8 Gallons of molasses $1,25 Gal	10 00
4 bus of Corn .50 per bus	2 00
Pork	4 00
	$36 75

Same Day trial had Plaintiff Sworn and Examined it therefore considered by me that this action be Dismissed for want of legal proceeding in serving the order of attachment and the costs be charged against Plaintiff taxed at six $6,50/100 Dollars together with Costs of increase

James Ketch J.P.

April 30th 1877 Issued order for the Replevy of property attached in the above action and Delivered it to Plaintiff

James Ketch J.P.

May the 7th 1877 Received two Dollars Costs

Aug. 20th 1877 Recd. from $6,50/100 Dollars in full of the above Costs

James Ketch J.P.

Aug. 22nd 1877 Received .90 Cts in full of my Costs
K.B. Harra Constable

No. 102

Polly Kent
vs
Amon & Lenard

Suit Bragt in Trial of Right of Property Notice filed Defendant Demanded Subpe for John Kiley David McCurr J. B. Downey & J. M. Robinson which was issued May 28th and Delivered to R. B. Ohara Constable

Trial set for May 30th at 10 o'clock P. M.

May 29th 1877 Subpe served on the 28 by Reading to all Except John Kiley Served by Copy Service & Return .55
Copy .25 mileage 2.40 = 3.20
R. B. Ohara Const.

May 30th 1877 on o'clock P. M. Time of Trial parties appeared Plaintiff filed her Bill of Particulars Claiming a Reaper and mowing attachment and one two horse wagon attacht by John Kiley Const. by virtue of a writ of attachment issued by J. S. McDowell at the Suit of Amon & Lenard vs Marion Kent Plaintiff amended his Bill of Particlas setting forth ownership by original purchas of said wagon Defendant asked a Continuance to prepas to meet the amended bill. filed his affidavit for the same when upon this Case stand Continued to the 31 at o'clock P. M.

May 30th 1877 the above action is Dismisd by order of Parties by the Plaintiff paying Cost herein taxt at three & 25/100 Dollars

James Ketch J.P.

Justices fee filing Notice	5
Docket Entry	.15
Subpe & witt. dann	.40
	.05
Dismissal	.20
	.55
Const. fee Subpe.	55
Copy	25
mileage	~~2.40~~ 1.60
paid	2.40

Aug. 22nd 1877 Recd Two & 40 in full of my Costs
R. B. Ohara Constable

April 5th 1879 Received three & 25/100 Dollars in full of the above Costs
James Ketch J.P.

ght

for
boundary
issued
area

clock

e 28
Kiley
55

Tim
tiff
im-
ttach-
gon
by
issued
of
hand
part-
origi-
nant
s to
is aff
ukpon
o the

is
the
tapt

J.P.

of the
J.P.

No. 103

Polly Kent
vs
J & J. H. Kahler

Suit brought in Trial of Right of property Notice filed Trial set for May 30th 1877 at 2 o clock P.M. May 30th 1877 2 o clock P.M. time of Trial parties appeared Plaintiff and his Bill as to ownership by original ownership of one half of wagon. Defendant asked a Continuance

Justices fees		
filing Notice	.05	
Docket Entry	.15	
Dismissal	.20	
paid	.40	

the above case is Dismissed by Consent of parties by Plaintiff paying Costs herein taxt at .40 cts

James Ketch J.P.

April 5th 1879 Received .40 cts in full of Costs

James Ketch J.P.

ht of

Set for
ell.
ave
ntiff
ship
Italy
a

ous-
ying

No. 104

Polley Kent
vs
Worthington & Lane

Suit Brought in Trial of Right of property Notice filed trial set for May 30th 1877 at 3 o Clock P. M.
May 30th 1877 3 o clock P.M. time trial Plaintiff appeared Defendant failed to appear Plaintiff filed her bill of particular Claiming ownership of a Reaper & mowing attachment and levied upon by Execution in the hands of John Kiley Constable in favor of Worthington & Lane vs Marion Kent
Trial had Polley Kent Sworn & Examined It is therefore Considered by me that the Plaintiff hold the property in the above action and she pay the Costs herein taxt at .60 cts order that the Constable Redliver said property to Plaintiff

justice fee filing Notice	.05
Docket Entry	.15
judgement	.40
paid	.60

James Ketch J.P.

April 5th 1879 Received .60 cts in full of Costs

James Ketch JP

bet of

set for
ll.
e trial
t failed
o bill
nership
ment
ion
mpt
ne

on
rived
ld
n
last
ent
ff

p

No. 105

Polley Kent
vs
David Mc. Campbell

Suit Brought in Trial of Right of property Notice filed Trial set for May 30th 1877 at 4 o'clock P.M. May 28th Defendant Demanded Subps. for John Kiley David McCune J.B. Dowdna & J.M. Robinson which was issued and delivered to R.B. O'Harra Const.

May 28th Subps. Returned Served by Reading to all Except John Kiley he Served by Copy Service .55 Copy .25 mileage 2.40 = 3.20
R.B. O'Harra Const.

May 30th 1877 4 o'clock P.M. time of trial parties appeared Plaintiff amended his bill setting ownership by original purchas of one half of said wagon the other half and wagon & Reaper and mower by Chatel Mortage. Defendant John issue Trial had Defendant filed his answer Claiming the Chatel Mortage void
Polley Kent & J.P. Allen Sworn and Examined Defendant Call J.M. Robinson John Kiley David McCune and David McCampbell
it is therefor Considered by me that there is no Cause of action and that Judgement be Rendered against Plaintiff for the Cost, tax at Three & 75/100 Dollars as also Cost of increas

James Ketch J.P.

Const. fees		
Subps.		.55
Copy		.25
mileage		~~2.40~~
		1.60
	paid	2.40

witt. fees		
J.P. Allen	paid	25
John Kiley	paid	65
J.M. Robinson	paid	50
David McCampbell		65
		2.05

Aug. 22nd 1877 Rec'd ~~one & 40/100~~ Two & 40/100 Dollars Costs
R.B. O'Harra Constable

April 5th 1879 Received five & 75/100 Dollars in full of the above Costs

James Ketch J.P.

ight

ial
ock
nanded
McCune
which
k. B.

ned
n Kilby
55 Copiey

tion
ff
nus-
one.
half
own
dust
lend-
ing

s and
l. Robi
Cure

me
tion
kenden
Cost,
so Cost,

J.P.

able
full of

J.P.

Marysville O. Oct. 16th. 1877
Rec. of J. P. Ketch Eq.
Nine 50/100. Dollars on Judgment
against David Bauer

F. H. & W. Otte

No 106

F. H. & W. Otte Plaint. } Suit Brought on account
vs } as follows
David Bower Deft. } David Bower Dr to F. H. & W. Otte March 28th 1874 to one Coat & hat $9 50

Justices fees filing acct.	5	Sept. 6th 1877 Sum issued
Sum.	25	Returnable the 15th at one o Clock
Jud.	40	P. M.
Execution	40	the above Sum. not served
paid	$1.10	for want of time. Sept. 14th 1877

second Sum. issued and Delivered to R. B. Ohara Const. to be answered to the 19th 1877 at one o Clock P. M.

Sept. 14th 1877 Sum. Returned Served by Reading fee Serving .25 Milage .25 = .50

R. B. Ohara Const

Constable fee Sum. paid	.50	Sept. 19th 1877 one o Clock P. M. time of trial Defendant appears and confess judgement on the above it is therefore Considered by me that the Plaintiff's Recover of Defendant the Sum of Nine 50/100 Dollars together with his Costs last one 20/100 Dollars as Costs of increas

James Ketch J.P.

Oct. 6th 1877 Execution issued and Delivered to R. B. Ohara Constable

Oct. 13th 1877 Execution Returned Satisfied in full

Oct. 13th 1877 Rec'd .90 cts in full of my Costs

RB Ohara Constable

nt

& W.
one
$9 50

o-clock

rved
4th 1877
Delaware
ans-
o-clock

nd
ary. 25

Court
M.
appears
in the
nsidered
Reco-
on of
with
llars

J.P.

issued
ra

returned

o cts

Constable

No. 107

Conard & Shepper Plaint. } Suit Brought on account
vs } as follows
David Bowes Deft. } David Bowes Dr to Conard & Shepper April 1st 1874 to Laying & Repiing Plow $4 50
Justices fees filing acct 5 Interest to July 1st 1877 80
Sum. 25 $5 30

Sept. 6th 1877 Sum. issued Returnable the 15th inst. at one o clock P. M.

Sept. 7th 1877 Sum. withdrawn by order of Plaintiff the above action settled by parties James Ketch J.P.

No. 108

Amanda Hayes } Suit Brought on Note as follows November 23rd 1876
vs } Nine Months after Date we or Either of us Promis to pay to order of Amanda Hayes the sum of forty three Dollars Value Received
M. W. Dowdna
J. B. Dowdna

Justices fees	
Sum. 2 pes	.50
filing papes	.05
Judgement	40
Bond	40
	1.35
Execution paid	40
Const. fees	
Sum. paid	1.70

(Signed) M. W. Dowdna
J. B. Dowdna

Oct. 31st 1877 Sum. issued Returnable Nov. the 9th 1877 at one o clock P. M.

Nov. 2nd 1877 Sum. returned Served by Copys on both within named Servis and copys 1.00 milage .70 = 1.70
R. B. Ohara Const.

Nov 9th 1877 one o clock P. M. time of trial Defendants fail to appear it is therefore Considered by me that the Plaintiff Recover of the Defendants the sum of forty three $43 10/100 Dollars to gather with the Costs tax't at two $2 25/100 Dollars as also Costs of increas

James Ketch J.P.

In the action of Amda Hayne against M. W. Doudna

we J. B. Doudna J. F. M. Robison Do acknowledge my self bail for the stay of Execution I Do agree and undertake to pay the amount of judgement interest and costs to be levid of my goods and Chattels if Default be made on the part of the Defendants J. M. Robinson

Taken signed and acknowledged surity approved this 17th Day of November 1877

James Ketch J.P.

April 18 1878 Received on above judgement forty Dollars

James Ketch J.P.

April 25th 1878 Received on the above judgement thirty six Dollars

Amanda Haines

May 2nd 1878 Execution issued and Delivered to R. B. Ohanna Const.

May 2 1878 Recd on $1.70/100 Costs

R. B. Ohara Constable

May 9th 1878 Received on the above Seven Dollars Execution Recald

May 17th 1878 Received Eight 8.58/100 Dollars in full of the above judgement

A. H. McCampbell

Farmers Bank
vs
W. E. Coopsrider &
John Coopsrider

Suit Brought on Note as follows Wooster Ohio October 3rd 1873 on or before the first Day of January 1874 for value Received we or Eithes of us promis to pay to the order of Mc Donald & Co. at the Farmers Bank Marysvill Ohio Two hundred & twelve & 50/100 Dollars with Interest at the Rate of Eight per cent per annum
(Signd) W. E. Coopsrider &
John Coopsrider
Endorst on Back
Received on the within Note $132 25 Jan. first 1874

Justice fee filing paper	.05	
Sum. 2 pers.	.50	
paid	.55	

Oct. 31st 1877 issued Sum. Returnable Nov. 9th at one o'clock P.M.

Constable fees Sum.	paid	.75

Nov. 1st 1877 Sum. Returned Served by Reading to boath the within servis .35 milage .40 = .75
R. B. Oharra const

Nov. 2nd 1877 Received Notice from Plaintiff that they withraw the above action and pay the Costs Taxt at $1.30
James Ketch J.P.

Nov. 14th 1877 Received one & 30/100 Dollars in full of the above Costs
James Ketch J.P.

Nov. 28th 1877 Recieved .75 cts in full of my Costs in the above action R B Ohorre Constable

A. T. Carpenter } Suit Brought on Note as follows
vs
Emely Bigler } Lancaster O Febr. 24th 1869 one Day after Date I promise to pay to the order of Heber Kurtz & Ulrick Fifty seven & 75/100 Dollars for value recieved and I hereby make this a Charge against my Seperate Estate (Signed) Emely Bigler

justice fees filing Note	.05	
Sum.	.25	
judgement	.40	
Execution	.40	
paid	$1.10	

Endorst on Back
Dec. 27th 1869 paid fifteen Dollars
Feb. 9th 1868 paid ten Dollars
befor settlement

Dec. 4th 1877 issued Sum. and Delivered to K. B. Ohara Const. Returnable the 13th of December at one o'clock P. M.

Const. fees Sum.	.80	
Execution	.95	
paid	$1.75	

Sum. Returnd Served Dec. 5th by Reading Servis .25 mileage .55 = .80
K. B. Ohara Const.

Dec. 13th 1877 one o'clock P. M. time of Trial Defendant faild to appear it is therefore Considered by me that the Paintiff Recover of the Defendant the Sum of fifty four & 65 Dollars together with the Costs Taxt at one & 50/100 Dollars as also Costs of increas
James Ketch J.P.

Dec. 24th 1877 Execution issued and Delivered to K. B. Ohara Constable

Dec. 27th 1877 Execution Returned no property found Servis .40 mileage .55 = .95
K. B. Ohara Constable

Dec. 27th 1877 Transcript issued by order of Plaintiff
James Ketch J.P.

Dec 28th 1877 Received Cost in full

Dec. 29th 1877 Recd one & 75/100 Dollars in full of fee
K B Ohara Constable

No. 111

Joseph Cole Plaintiff
vs
A. McAlpine Deff.

Suit Brought in Replevin

December 15th 1877 Affidavit taken and filed

Justices fee	
Affidavit	.40
writ of Replevin	.40
filing papers	5

Same Day summons & writ of Replevin issued and Delivered to Davie Bain at the request of the plaintiff who was Deputized to serve the order & summons and sworn as Constable for the being of suit & believing the same to be Bona fide & the above actions, Case Regets made Returnable on the 22nd Inst. at 10 o'clock A.M.

James Ketch J.P.

December 22nd 1877
This Day Came the parties to this Case and settled the Same by agreement as follows
The Case is to Dismiss at the Cost of the Plaintiff
It is therefore considered by me that the Case be Continued at the Cost of the Plaintiff
Costs paid

James Ketch J.P.

e

t taken

it of
plaintiff
notised
the
nt & he
made
s at

ff?

to
ance

t the

by
tiff

ff

No. 112

Edward Weller
vs
J. S. Hutchingson

Suit Brought on Note as follows

Feb. 13th 1872 one Day after Date I promise to pay to Edward Weller or bearer the sum of one hundred & thirty Seven Dollars & ninty Seven cents with interest from Date for value Received
(Signed) J. S. Hutchingson

Justices fees .05
filing Note .40
Judgement .40
Bond .40

A Credit on back Dec. 20th 75 paid fifty Dollars

December 20th 1877 notify Defendant who appear and Confest judgement in the amount of one hundred thirty three & 87/100 Dollars
it is therefore Considered by me that the Plaintiff recover of the Defendant the sum of one hundred thirty three & 87/100 Dollars together with his Costs taxt at 45 cts as also Costs of increas

James Ketch J.P.

In the action of Edward Weller against J. S. Hutchingson I Mason L. Hutchison Do acknowledge my self Bail for the Stay of Execution I Do agree and undertake to pay the amount of said judgement interest & Costs to be levied of my Goods & Chattels Lands and tenaments if Default be made on the part of the Defendant

Mason L. Hutchisson.

Taken sign and acknowledged Surity approved this 25th Day of December 1877

James Ketch J.P.

August 14th 1878 Received on the above action one hundred thirty Eight Dollars

August 19th 1878 Received one hundred Thirty Eight & 64/100 Dollars in full of the above judgement

Edwd. Weller

Dec. 13th 1878 Received one 249/100 Dollars in full of above action

James Ketch J.P.

rows

ate d
Velles
in Andrés
unty
t from

gson

d fifty

Defend-
f judgs-
hun-

e that
fendant
y then
Costs
increas

ls
e

ngson
ail for
say the
uied of
efandt

isson.
ied

s

bove
Dollars

thirty
ve

lles
above
Ws

 No. 113

Gregory Bigler Jr Plaint. } Suit brought ~~the~~ in Replevin
vs
J. J. Miller Deff. } Affidavit Taken and filed Claiming possession of one brown mare one brown horse wrongfully Detained by Defendant

Affidavit	.40	March 11th 1878 Sum. & order of Replevin
Sum. & order	.40	issued & Delivered to Plaintiff Return-
filing papers 2	.10	able the 19th at one o Clock P. M.
~~Bond~~	~~.40~~	
Subp. 3 P	.35	March 18th 1878 Plaintiff Demanded Sub.
Subp. 3 P	.35	for John Guy J. M. Robinson & Emely
fee.	40	Bigler. which was issued & Delivered to
paid	$2.50	plaintiff

March 19th 1878 order of Replevin Returned Served March 11th 1878 I Replevied the property within Dicribed: Caused the Same to be Appraised as per Schedule hereto attacht. The within named Gregory Bigler Jr. gave a Replevin Undertaken according to Law with Mrs E. Bigler & John Guy Sufficent Surity herewith Returned and I Delivered the property to him. also Same Day Served this writ by leaving a Copy of this writ and Endorsement thereon at his usual place of Residence of Defendant he being absent

Russel. B. Oharra Const.

Constable fees		
Servis	40	
milage	1.45	
Sum. Appriser	100	
Replevin Bond	.50	
Copy writ	.50	
feeding Stock	.50	
Subp.	.90	
paid	$5,25	

Same Day Appraisement Returned

Received Eight & 3/4 Dollars in of my Cost, March 25 1878.
Russell, B. Oharra

We the undersigd being Duely Sworn Do appraise said property Replevined in the suit of Gregory Bigler Jr. vs J. J. Miller upon actual view asses the value thereof as follows one Bay Mare valued to $20.00
one Bay horse valued at 30.00
$50 00

Witness our hand this 12th Day of March A.D. 1878.
Howland Hill
George Rickard

Appraisers		
H. Hill paid	.50	
G. Ricard paid	.50	
	$1.00	
Witness John Guy paid	.80	
Emaly Bigler 1 D paid	.80	
J. M. Robinson 2 Days paid	1,00	
paid	$2.60	

I Do hereby Certify that the above named Rollen Hill & Geory Rickard Two Responsible Persons Residents of Jerome Township were Duley Sum. & Sworne by me Duley to assess the value of the above Discribed property and made appraisement thereof as

above set fourth this 12th Day of March A.D. 1878

fee Servis	.40	Russell B. Ohara Const.
milay	1.45	March 19th 1878 Subpoena Returned Served
Sum. afferaison	1.00	by Reading to the within named wit-
Afferaisors fee	1.00	-nes Gregory Bigler Jr.
feeding Stock	.50	
Replevin bond	.50	March 19th 1878 one o Clock P.M. time of
Copy of writ	.50	Trial parties appeard Defendat asked
	$5.35	a jury whereupon this Case stand
Defendants Cost		a journed over to the 22nd at one o Clock
venie	.40	P.M. whereupon a venire was made out
Subpa 4	.40	Consisting of Harmon Patch Jr. Folt
Adjournment	.20	Robinson Charles Hodkinson Nelson
paid	$1.00	Conn Joseph Ohara & Andrew Gill
		whereupon venire was issued & Delivered
		to R. B. Ohara Const.
		Same Day Plaintiff Demanded Subpa for
Const fee		J. B. Donnan Janey Bigler & Russella
venire	1.35	Bigler which was issued and Delivered to
Subpa	1.40	Const. Ohara also Defendant Dema-
paid	$2.75	-nded Subpa for Monroe Jackson Rufus
		Andrews Charles Bigler & Cull Harper
		which was issued & Delivered to R. B. Ohara
		Constable James Ketch J.P.

March 20th 1878 Defendant orders proceed stopt and acknowledge him self Responsable for Costs, Thereupon ordered Constable to stop servis Venire Returned Serve on three of within jurors the others not Served by order of Justice fee Servis. ~~45~~ 100 milay. ~~55~~ 55 = ~~70~~ 155 R. B. Ohara Const.

Same Day two Subpa. Return first by Reading all Demand this fee which was not paid fee Servis .45 milage .95 = 1.40 R. B. Ohara Const. Second Served on two the others not Served by order of Justice fee Servis 45 milage .45 = .90 R. B. Ohara Const.

March 22nd 1878 Plaintiff appeard by Counsil and made a Motion for a Continuance to the 28th which was over Ruled. it is therefore Considered ~~that~~ by me that the Plaintiff Recover of the Defendan the property Claimed in the affidavit together with Cost Tax at fifteen & 30/100 Dollars James Ketch J.P.

Recvid fifteen & 30/100 in full of Costs

Marion Kent Plaintiff } Suit brought in Replevin

Vs

J. E. McCune Deff.

Affidavit filed Claiming one Brown mare about 10 years old one Champion mowing Machine one Cook Stove Detained by Defendant March 19th 1878 order issued and Delivered to Plaintiff Returnable the 26th at one o Clock P. M.

March 26th order of Replevin Returned Served the 20 by Replevin the Goods and Chattels within Discribed Caused the same to be appraised as per Schedule hereto attached the within named Marion Kent gave a Replevin bond according to Law with Japhthah Taylor and David McCluing sufficient Surity herewith Returned and I Delivered the property to him. Also same Day I served a Copy of this order and Sum. on the Defendant J. E. McCune by Delivering to him a Copy of said order and Summons with indorsements thereon Duly Certified

Justice fees	
Affidavit	.40
Sum. & order	.40
filing papers	.10
Subpoena 11 wit.	.75
filing 1 papers	.05
Swearing 4 wit.	.40
Judgement	.40
	$2.50
Motion	.20
filing papers	.05
Docket Entrys	.40
Const. fees	3.15
Servis of writ	.40
milage 10 mls.	.55
Sum. Appraisers	1.00
Replevin bond	.50
Copy of order & sum.	.40
Subpo	1.50
milag	2.05
paid	$6.40

fees Servis of writ .40 milage 10 mls .55 Sum. & swearing appraisers 1.00 appraisers fees 1.00 Replevin Bond .50 Copy of order & sum. .40 = 3.95 Russel. B. Ohara Const.

Appraisers fees

Z. Notman Paid	.50
E.S. Churchman Paid	.50
Witness	$1.00
Marion Kent	
H.C. Riddle 8 days +	.80
L.D. Kent 3 .. +	.80
J.T. Allen 4 .. +	.85
J.L. Allen 3 .. +	.80
Sylvester Kent 3 +	.80
Mary + Kramer 3 .. +	.80
Dilla + Kramer 7 .. +	1.20
Not Caldon	$4.05
David McCune	2.05

Appraisement of property

one Brown Mare about ten years old valued at	50 00
one Champion Mower valued at	40 00
one Cook Stove valued at	12 00
	$102 00

Signed Z Notman } E.S. Churchman } Appraisers

March 26th 1878 one o Clock P. M. Time of trial Parties appeared Defendant made his motion to Dismiss which was over Ruled Defendant asked a Jury whereupon this Case stand adjourned to the 28th at 9 o Clock A. M.

Jury Struck Consisting of J. M. Robinson J. T. Cunningham J. T. McCullough J. T. Kilbury David Moss Andrew Gill. venire issued and Delivered to R. B. Ohara Const. Plaintiff Demanded

Defendant Costs

justices fees	
venire	.40
Subpoena 10 wit.	.70
Adjournment	.20
filing 1 paper	.05
filing 1 paper	.05
Swearing 9 witt	.45
jury trial	1.00
	$2.85
Execution	40
Const. fees	
venire	1.60
Subpoe	2.85
Attending trial	1.00
paid	$5,85

Jurors

J. M. Robison	+ .50
T. T. Kilbury	+ .50
J. T. McCullough	+ .50
J. T. Cunningham	+ .50
David Moss paid	.50
Defendant wit	$2.50
J. E. McCune	
John Kiley 3 m.	+ .80
David McCune 3 m.	+ .80
Jacob Myers 4	+ .70
Madison Golden 5	+ .75
E. W. Coberly 12	+ 1.70
Electa Coberly 12	+ 1.70
Wm Green 3	+ .80
Jacob Kramer 7	+ 1.20
Not called	
John W. Gray	+ .80
Dilla Kramer	$9.25

Subpoena for the following witnesses

Cary Millinker H. C. Kidder L. D. Kent Mary Cramer J. P. Allen J. L. Allen Dilley Cramer Sylvester Kent David McCune Ransom Golden Charles Chapman which was issued and Delivered to K. B. Chara Constable

Defendant Demanded Subpoena for the following witness John Kiley Madison Golden Wm Green John W. Gray Electa Coberly E. W. Coberly Jacob Myers Jacob Cramer David McCune Dilla Cramer which was issued and Delivered to K. B. Chara Constable

March 28th 1878 venire Returned Served one mileage .60 also Sub Returned Served the 26 & 27 Serves 1.00 also Sub Returned Served the 26 & 27 Serves 1.30 mileage 1.55 = 2.85 also Plaintiff Subps Returned Served Serves 1.50 mileage 2.05 = 3.55 K. B. Chara Const.

March 28th 1878 9 o Clock A. M. Time of trial parties appeared jury Called and Sworn one juror absent, by Consent of parties trial had before five jurors Defendant filed his answer in the action which was put on file said Defendant objected to Plaintiff testifying which was over ruled whereupon Defendant filed a bill of Exception to the Ruling of the Court.

Trial had witnesses Sworn and for Plaintiff Marion Kent H. C. Kidder L. D. Kent J. P. Allen J. L. Allen Sylvester Kent Mary Kramer & Dilla Kramer witnesses Sworn & Examined for Defendant J. E. McCune John Kiley David McCune Jacob Myers Madison Golden E. W. Coberly Electa Coberly Wm Green Jacob Kramer

Verdict Returned by jury as follows

We the jury Find for the Defendant the Sum of one hundred & forty Dollars

J. M. Robinson Foreman

C. it is therefor Considered by me that the Defendant Recovers (over)

of the Plaintiff the sum of one hundred and forty Dollars to gather with Costs herein taxt at thirty three & $\frac{43}{100}$ Dollars as also Costs of increas the Defendant stands charged with Costs to the amount of one & $\frac{37}{100}$ Dollars.

James Ketch J.P.

[redacted] Plaintiffs Counsil gave Notice of an Appeal

March 30th A.D. 1878 four o Clock P.M. Plaintiff came by his attorneys and filed his Motion and affidavit for a New trial seting fourth in his affidavit the the judgement was obtaind by & through a jury of five men who were partial and predjadis in favor of the Defendant 2nd that undue means was used by Counsel for Defendant in the introduction of ~~the~~ testamony which was irrevalant to said case on the issue befor said jury 3rd that ~~by~~ testamony went to the jury and said jury adjudicated upon testamony which the Court positively Rulid from the jury 4th that the presistance of Counsel the Deft. and in Disrespect of the Court or the mandates of the Court hereza Evidance went to the jury as testamony of third parties and that said jury adjudicated on said testamony to the Detriment of this Plaintiff. (Signd) Marion Kent being satisfyed that Due Notice had been given to the adverse party I Conditionaly set a side the ~~the~~ above judgement and set this Case for hearing April the 5th at 9 oclock A.M.

James Ketch J.P.

April 5th 1878 9 o clock A.M. time of trial Plaintiff fail to appear and Comply with the Requirement of the Court in giving Sucraty for Costs thereupon it is Considered by me that Motion to open up the judgement is set a side, and the first Judgement stand in full force and virtue of Law

James Ketch J.P.

Same Day Defendant Demand Execution which was issued

May 2nd 1878 Execution Returned levied on one Reaper and Mower not offered for Sale on acount of a prior attachment being said property Servis .40 milage .65 = 1.05 R.B. Ohara Const.

May 2nd 1878 issued Vendi and Delivered to R.B. Ohara Const

June 1st 1878 venie No 1 Returned property not offered on a Count of a former levy K. B. Ohara Const.

June 1st 1878 venie No 2 issued and Delivered to John Riley Const.

poste fees	
venie No 1	40
venie No 2	40
Sum 2 per	50
Judgement	.40
	$1.70
Execution	.40
paid	$ 1.80

June 7th 1878 venie No 1 Returned I sold the within named property to David McCune for $26. on the balance left on this order is 24 Cts Serve .40 milag .35 = .75 money Retained by Const.

John Riley Const.

Same Day Sum issued ~~of Bail~~ J. Taylor & D. McCune gave Bail on Replevin bond Plaintiff Sum Returnable June 14th 1878 at one o clock P.M.

June 13th 1878 Sum Returned Served on the 8 by Copys Service on 2 .50 milage .40 Copy on 2 .50 = 1.40

John Riley Const.

June 14th 1878 one o clock P.M. time of trial Parties appeared Defendant; Confest to Default in the above action it is therefore Considered by me that J. G. McCune Plaintiff Recover of the Defendant the Sum of one hundred and forty one & 75/100 Dollars as also Costs Aft at forty & 33/100 Dollars as also Costs of increas

Cost fees	
J. Riley	75
" " sum	1.40
K.B.O. Execut	1.05
	$ 3.20
Execution	8.81
paid	$ 12.01

James Ketch J.P.

J. G. McCune ordered Execution withheld

Jan. 15th 1879 Execution issued by order of Partiff and Delivered to John Riley Const.

Feb. 1st 1879 Execution Returned made out within $12.01 in full of said Execution and paid the same to Plaintiff J. G. McCune Service .40 mileage .60 percentage 7.49 = 8.81 John Riley Const.

Feb. 1st 1879 Recd. one hundred forty six & 12/100 Dollars in full of the above judgement John E. McCune

Feb. 1st 1879 Recd ten & 84/100 Dollars in full of my fees in the above action

John Riley

R. S. Woodhouse } Before Hon
vs } Patch P.P.
Wm. Butcher

Return payment and check
of the above judgment.

R. S. Woodhouse
By S. B. Woodhouse
March the 15th 1879

 No. 115 amount 73.75

R. L. Woodburn Plaintiff) Suit Brought on two Notes

Wm vs Butcher Deff.

		Sept 15th 1877 Six months after Date I promise to the order of D. H. Woodburn the sum of Forty four Dollars payable
Justices fees		
filing Note	.05	at Marysville ten per Cts Interest
Summons	.25	from Date Value Received
judgement	.40	(Signed) Wm Butcher
Bond	.40	also Sept 15 1877 Six months afte
Execution	.40	Date I promise to pay to the order of
paid	1,50	D. H. Woodburn the sum of Twenty four Dollars Payable at Marysvill Interest at 10 per Cts value Received Signed Wm Butcher
Constable fees		April 5th 1878 Sum. Issued Return-
Sum. Servs	.25	-ble the 11th at one o Clock P. M
Copy	.25	& Delivered to R. B. Ohara Const.
milage	.65	April 9th 1878 Sum. Returned Served
paid	1 15	the 6th by Copy Servis .25 Copy .25 milag .65 = 1.15 R. B. Ohara Const.

April 11th 1878 one o Clock P. M. time of trial Defendant Confest Judgement in the above action it therefor Considered by me that Plaintiff Recover of the Defendant the Sum Seventy three & 75/100 Dollars to gather with his Costs last at one & 85/100 Dollars as also Costs of increase

James Ketch J.P.

In the action of R. L. Woodburn vs Wm Butches I Madison Harris Do acknowledge myself Bail fore the stay of Execution I Do agree and undertake to pay the amount of Said judgement interest and Costs to be levied of my goods & Chattels if Default be made on the Defendant

Madison Harris

Taken Signd and acknowledged This 22nd Day April A.D. 1878

James Ketch J.P.

Feb. 27th 1877 Execution issued and Delivered to John Kiley Constable

March 27th 1879 Execution Returned Not Served

by order of S. B. Woodburn who Receipted in full of judgement and Defendant paid Costs John Kiley Const.
Said Kiley paid my Costs and brought a Receipt from M. B. Ohara for his Costs
James Ketch J.P.

No. 116 Amount $26,22

Ohio Farmers Insurance Co. vs Lovina McCrury — Suit brought on Note as follows

Jerome J.P. Union Co. O
Jerome P.O. Nov. 15th 1876
on or before the 1st Day of May 1877
for Value Received I promise to pay
the Ohio Farmers Insurance Co.
or order Twenty four Dollars
payable at Farmers Bank, Marysville
O with Use if not paid when
Due (Signd) Lovina McCrury

Justice fees	
filing Note	05
Sum.	25
Judgement	40
Bond	40
Satisfaction	20
paid	1 30

May 2nd 1878 Sum. issued and Delivd to K.B. O'hara Const Returnable the 10th at one o Clock P.M.
May 9th 1878 Sum. Returned Served
mileage .75
May 10 1878 time of trial Parties faild to appear it therefor Considered by me that the Plaintiff Recover of the Defendant the Sume of Twenty Six and 22/100 Dollars as also Costs taxt at one & 45/100 Dollars

James Ketch J.P.

Const. fees	
Sum.	75
paid to J. Riley	

In the action of the Ohio Farmers Insurance Co. against Lovina McCrury I John McCrury Do acknowledge myself bail for the Stay of Execution I Do agree to pay the amount of said judgement interest and Costs to be levied of my Goods & Chattels if Default be made ~~one~~ on the part of the Defendant.

John McCrury

Taken signd and acknowledged this 18th Day of May A.D. 1878

James Ketch J.P.

Dec. 4th 1878 Recd. Twenty Six Dollars on the above action

Dec. 12th 1878 Received Twenty three & 98/100 Dollars on the above judgement

E.B. Shirley Atty

January 7th 1879 Received three Dollars in full of the foregoing Judgement

James Ketch J.P.

Feby 12th 1879 Sent Plaintiff by Draft three Dollars in full of the above Claim

No 117

James Guy Plaint.
vs
Jacob Cravens Deff.

Civil Action for Trespass

the Plaintiff says on or about the 15th Day of October A.D. 1877 the defendant unlawfully broke and Entered the close of the Plaintiff situated in the township of Jerome in said County of Union Cut and Dug a Ditch on said Premises of the said Plaintiff about twenty one Rods long and about two feet Deep and from three to six feet wide to the Damage of said Plaintiff one hundred Dollars ($100.) for which he asks judgement against Defendant James Guy Plaint

justices fees	
filing Bill	.05
Sum.	.25
Subpeona & wit.	.60
Subp. 4 ..	.40
Swearing 5 wit	.25
sver. 2 ..	.10
Judgement	.40
	$2.25
Bond	.40
paid	$2.65

June 20th 1878 Sum. issued and Delivered to R.B. Ohara Const. Returnable the 28th at one o clock P.M.

Const. fees	
Sum.	1.35
Subpeona	3.55
	$4.90

Same Day Plaintiff Demanded Subp. for Enoch Kile James Kile David Lane Wm. Martain James H. Guy M.P. Guy Jacob Ackley Wm. Wagoner wit. for Plaint. which was issued and Delivered to R. B. Ohara Const.

June 24th 1878 Defendant Demanded Subp. for Foriste Graham H.C. Warner Jacob Weaver and Asa Wells which was issued and Delivered to Defendant

June 27th 1878 Sum. Returned Served the 21 by Copy Servic. .25 milage .55

Plaint. wit		
James Guy		
J.H. Guy	5..	1.00
E. Kile	6 ms	1.10
D.C. Lane	5..	1.00
M.P. Guy	5..	1.00
W. Martain	5..	1.00
J. Ackley	7	1.20
		$6.30

Copy .25 = 1.35 R B Ohara Const

Same Day Subpeona Returned on within named wit. Servic. .60 mil 1.45 4 Copys 1.40 = 3.55

R.B. Ohara Const.

Defendant Returned his Subp. Serd by Reading

June 28th 1878 one o Clock P.M. time of trial Parties appeared trial had & wit. Sworn and Examined James Guy E. Kile M.P.

Deft. Wit | Jury Wm. Martin D. C. Lane

J. Kranes		
H. Graham	4 hrs	90
J. Weaver		50
A. Wilcot	4	90
H. C. Warren	4	90
		3.20

J. H. Guys ~~E. Kit~~ J. Ackley wit. for Deft. Sworn and Examined J. Kranes H. Graham J. Weaver A. Wilcot H. C. Warren it therefore Considered by me that there is no Cause of action and that the Plaintiff pay the Costs herein taxt at sixteen & 65/100 Dollars as the Costs of inters

James Ketch J.P.

James Guy against Jacob Kranes } Before James Ketch J.P. of Jerome Township Union County Ohio

Whereas on the 28th Day of June A.D. 1878 the said Jacob Krane obtained a Judgement against the said James Guy on the Docket of the said James Ketch J.P. for nocause of action and Costs taxt at $16.65 and the said James Guy intend to appeal therefrom to the Court of Common Pleas of Union County now therefore I E. D. Smith of said Count Do hereby Pursuant to the Satute in such Cases made and provided promis and undertake that the said appealant if Judgement by adjudgin against him on the appeal will Satisfy such Judgement and Costs not to Exceed fifty Dollars ($50.00) and I Do also undertak in the above mention sum that the said appellant will prosecute his appeal to effect without unnecessary Delay

E. D. Smith

Executed and acknowledged before me and Surity approved this 5th Day of July A.D. 1878

James Ketch J.P.

July 8th 1878 Transcrip issued

No. 118 amount $13.68

Ohio Farmers Ins. Co. } Suit brought on Note

vs } from the Union Co. O

Anthony Wise } Marysville P.O. June 2nd 1876

presents fee } on or before the 24th Day of November

filing Note } 05 1876 for value Received I

Sum } .25 promise to the Ohio Farmers

judgement } .40 Insurance Company or order

70 Twelve and 20/100 Dollars with

use if not paid when Due

Payable at the } Anthony his mark Wise

the Farmers }

Bank Marysville }

July 9th 1878 issued Sum=

Returnable the 19th at one o Clock

P.M. and Delivered to K.B. Oharra

Const. same Day Sworn

Const. fee

Sworn paid 1.05 Returned Served by Copy

Serve .25 Copy .25 mileage 55 =

1.05 K.B. Oharra Const.

July 19th 1878 one o Clock P.M.

Time trial Defendant failed to

appear it is therefore considered by that the Plain-

tiff Recover of the Defendant the Sum of thirteen

$ 68/100 Dollars togather with his Cost tax at one $ 35/100 Dollars

as also Costs of increase

James Ketch J.P.

July 19th 1878 Received of Defendant fifteen $

41/100 Dollars in full of the above action

James Ketch J.P.

July 27th 1878 Rec. one $ 5/100 Dollar in

full of my Cost K.B. Oharra Constable

Sept. 2nd 1878 Received $13.68 in full of the

above judgement

E.B. Spivey

68

1876
November
9
ms
order
with
a
Vise

m=
a o Out
ourra
ans
fay
55=

P.M.
ed to
Plain-
tiffsteen
25/100 Dollars

teen &
P

of the

No. 119

Ohio Farmers Ins. Co. vs J.S. Hutchenson

Justice fee filing Note .15
Sum .25

Suit brought on Note

Jerome T.P. Union Co O
N. California P.O. Oct. 26th 1874
on or before the 1st Day of Feb.
1875 for value Recived I promis
to pay the Ohio Farmers Ins. Co.
or order Nineteen Dollars with
use if not paid when due
J.S. Hutchinson
July 7th 1876 issued Sum.
Returnable the 19th at one o Clock
P.M. and Delivered to R.B. Chanza
Const. Same Day Sum.
Returned Served by Copy Servis
.25 Copy .25 mileay .65 = 1.15
RB Chanza Const.

Courts fee Sum. paid 1.15

July 15th 1878 Defendant paid
on within ($23.51)

July 27th 1878 Received one & 15/100 Dollars in
full of my Cost up to Date
RB Chanza
Constable

Aug 2nd 1878 Recd Twenty two & 00/100 Dollars as part on
the above action
E.B. Ruby

Dec 13th 1878 Rec one & 20/100 Dollar in full of the above
James Ketch J.P.

Feb. 12th 1879 Sent Plaintiff by Draft one & 20/100 Dollar in
full of the above action
James Ketch J.P.

No. 120 — Docket 17.48

Ohio Farmers Ins. Co. vs J. M. Cone — Suit Brought on Note as follows

Justice fee filing Note	15
Judgement	40
Bond	40
	95
paid	

Jerome J. P. Union Co. O. Plain City P.O. June 1st 1876 on or before the 21 Day of September 1876 for Value Received I promise to Pay the Ohio Farmers Insurance Company or order Seventeen & 30/100 Dollars with use if not paid when due

payable at Farmers Bank Marysville — J. M. Cone

July 17th 1878 Notified Defendant who appears and Confest Judgement on the above it is therefore Considered by me that the Plaintiff Recover of Defendant the Sum of Nineteen & 45/100 and Costs. 45

James Ketch J.P.

In the action of Ohio Farmers Ins. Co. against J. M. Cone I J. M. Robinson do acknowledge my self Bail for the Stay of Execution I do agree and undertake to the amount of said judgement interest and Cost to be levied of my goods and Chattels if Default be made on the Defendant

J. M. Robinson

Taken Sign and acknowledged and Surity approved this 26th Day of July 1878

James Ketch J.P.

Oct. 21st 1878 Received $ 20.62 in full of the above action — James Ketch J.P.

Dec 12th 1878 Received Nineteen & 77/100 Dollars in full of the above judgement — E. B. Taber Agt

No 121

amount $8.66

Ohio Farmers Ins Co } Suit brought on Note as follows

vs

Nelson Cone

justice fee filing Note .05
judgment .40
Bond .40
paid .85

Jerome T. P. Union Co O Plain City P.O. Oct 30th 1874 on or before the 1st Day of February 1875 for value Received I promise to pay the Ohio Farmers insurance Company or order Seven & 10/100 Dollars with use if not paid when Due

Nelson Cone

July 19th 1878 Notify Defendant who appears (by his Son T. N. Cone) and Confest Judgement on the above Note it is therefore Considered by me that the plaintiff Recover of the Defendant the Sum of Eight & 66/100 Dollars together with Costs taxt at .45 as Costs of inserva

James Ketch J.P.

In the action of Ohio Farmers Ins Co against Nelson Cone I J. M. Robinson Do acknowledge myself bail for the stay of Execution I do agree and undertake to pay the amount of said judgement interest and Costs to levied of my good and Chattels if Default be made on the part of the Defendant J. M. Robinson

Taken Signed and acknowledged
Surety approved this 26th Day of July 1878

James Ketch J.P.

Oct 21st 1878 Received $9.63 in full of the above action

James Ketch J.P.

Dec 12th 1878 Rec'd Eight & 78/100 Dollars in full of the above Judgement

E. B. Purbeight

Brought over from page 265

on the Docket of the said James Ketch for ~~[illegible]~~ twenty two & 75/100 Dollars being the cost taxt in the above entitled Cause and the said Commissioners of Madison County intend to appeal therefrom to the Court of Common Pleas of Union County ~~[illegible]~~ Nowthefore we E. S. Churchman and H. Harper of the County of Union Do hereby pursuant to the Statute in such Cases made and provided promise and undertake that the Appellants if judgement be adjudged against them on the appeal will satisfy such judgement and Costs not Exceeding Sixty Dollars and we Do also undertake in the last mentioned sum that the said Appellants will prosecut their appeal to effect and without unnecessary Delay

(Signed) E. S. Churchman
H. Harper

Executed and acknowledged
before me and duly approved
This 12th Day of December
A.D. 1878

James Ketch J.P.

Dec. 13th A.D. 1878 Transcript issued

No. 122 amount $1043

Ohio Farmers Ins. Co. vs S. W. H. Durbraw

Suit brought on Note as follows

Justice fee filing Note	.05	
Sum.	.25	
Judgement	.40	
Execution	.10	
Const. fees Sum. paid	1.15	

Jerome T. P. Union Co. O
Jerome P. O. Aug. 24th 1875 on or before the 21st Day of December 1875 for value Received I Promise to pay the Ohio Farmers Insurance Company order Eight & 50 Dollars with use if not paid when Due. at Farmers Bank Marysville
(Signed) S. W. H. Durbraw
July 25th 1878 Sum. issued Returnable Aug. the 5th at one o Clock P.M. and Delivered to R. B. Ohara Const.
Aug. 5. 1878 Sum. Returned Serv on July 29th by Copy Serv 25 Copy 25 milage .65 = 1.15
R. B. Ohara Const.
Aug. 5th 1878 one o Clock P.M. Time of Trial parties faild to appear this Case is Continued to the 30 Day of August at one o Clock P.M.
Aug. 30th 1878 one o Clock P.M. time of trial parties fail to appear bill filde it therefore Considered by me that the Plaintiff Recover of Defendant the Sum of ten & 43/100 Dollars together with his Costs therein tax at one & 85/100 Dollars as also Costs of increas

James Ketch J.P.

Sept. 17th 1878 Received on the above Judgement Six Dollars
James Ketch J.P.
Sept. 27th 1878 Received one & 15/100 Dollars my Costs

Oct. 24th 1878 Execution issued and Delivered to R. B. Ohara Const.
Nov. 23rd 1878 Execution Returned not Served Const. moved out of the County Received $2.00 per centage .08 Servis .40 milage .65 = 1.13 R. B. Ohara Const.
Nov. 24th 1878 Rec. one Dollar on the above

Nov. 30th 1878 Recd. five Dollars on the foregoing

Dec. 12th 1878 Received Ten & 47/100 Dollars on the foregoing judgment — Ed. B. Pubergt

Milford Ctr. O.
Jan. 6. 1880.

Mr. Cone.

Dear Sir:

Deliver the note held by the McGlade estate against Harman Patch Jr. to said Patch when he calls for it & let this be your receipt on the docket.

J. H. Bane

No 123 amount $27.42

T. H. Bain Admr) Suit Brought on Note as

vs) follows, New California Ohio

Harmon Patch Jr) June 14th 1877 Six months

fees for after Date as principal Debtor

filing Note 05 we jointly and severley promis

judgement price 40 to pay to the order of T. H. Bain

Admr. of the Estate of B. F. McFlad

Twenty five $50/100 Dollars for value

Received at 6 per cent Interest

from Date

(Signed) Harmon Patch Jr

September 24th 1878 Notifyed

Defendant who appears and

Confest judgement on the above

Note it is therefore Considered by

me that the Plantiff Recover of

the Defendant the Sum of Twen-

-ty Seven $42/100 Dollars Togather with

his Costs last .45 cts as also Costs

of increas

James Ketch J.P.

In the action of T. H. Bain against Harmon Patch Jr I do acknowledge my self bail for the Stay of Execution, I do agree and undertake to pay the amount of Said judgement, interest and cost to levied of my Goods Chattels Land & tenaments if Default be made on the part of the Defendant

further Proceedings Stayd by order of Plantiff

Case dismissed by order of administrator

Nelson Cone J.P.

7.42.

Ohio
nths
Debtor
Morris
Bain
Mc Glad
value
Merit

fs

yed
and
above
by
overs of
of Twen-
ers with
Costs

fs

mon
fs
Said
ny
fs

ff
e fs

No. 124 Amount $50.05

J. H. Bain vs J. P. Fleck & M. J. Fleck

Suit Brought on Note as follows

justice fees		New California O June 19 1877
filing Note	05	Six months after Date as prins-
Sum. 2 pers.	50	-ipal Debtors we jointly and
judgement	40	severly promis to pay to the
Bond	40	order of J. H. Bain adm. on
		Estate of B. F. McGlade forty
		five & 25/100 Dollars for value
		Received at 8 per Ct interest
		from Date
		(Signed) J. P. Fleck & M. J. Fleck
		Oct. 24th 1878 Sum. issued
		& Delivered to R. B. Ohaza Const
		Returnable Oct. 30th at one O Clock
Const. fees		Oct. 30th 1878 Sum. Returned Served
Sum. 2 pers.	1.05	by Copy servis .50 Cop .25 mileag .30
	1.05	R. B. Ohaza Const.
		Oct. 30th 1878 one o Clock P. M.
		Time of trial J. P. Fleck one of
		the Defendants appeared and Con-
		-fest judgement in the above
		action it is therefore Consid-
		-ered by Court that the plaintiff

Recover of the Defendants the Sum fifty & 5/100 Dollars together with their Costs taxt two Dollars as also Costs of increas

James Ketch J.P.

In the action of J. H. Bain against J. P. Fleck & M. J. Fleck I Nelson Cone do acknowledge myself bail for the stay of Execution I do agree and undertake to pay the amount of said Judgement interest and Costs to be levied of my goods and Chattels if Default be made on the part of the Defendants

Nelson Cone

Taken signed and acknowledged this 11th Day of November A.D. 1878

James Ketch J.P.

$ 4.75

Received balance of account in full Sept 11, 1881

J. H. Bain Adm

0.05

llows

1877
ins-
und
the
on
sty
e
terest

ick

nd
Court
o'Clock
Served
day, 30-

P. M.
of
Con-
ve
sid-
tiff
Dollars
at
6

ck to
ney-
e and
dgem-
y good
past

th Day

s

Sept 11, 1877
ner Adv

No. 125

The Commissioners of Madison Co. Ohio Namby James Millikin & others Plaintiff
vs
Thomas Jones Deff.

Suit Brought on a Bill of particulars Containing one hundred Dollars and interest on Same from June 1st 1877 to present Date. Bill filed No. 125

Justices fees		
filing bill	05	
Sum.	25	
Adjournment	20	
Venire	40	
Subps. 7 wit.	60	
filing answer	5	
Swearin Jury	30	
Bond	25	
Swer. wit 10	50	
Siting in trial	1.00	
Entering judgement	40	
	$ 4.00	
Constable fees		
Sum. J. Riley	80	
venire	1.70	
Subp.	2.75	
Plaintiff wit. fees		
H. M. Rouse 3 mis	45	
James Kile 7 "	85	
Enoch Kile 7	85	
James Milkin		
J. J. Kilbury 2 "	60	
Wm Martain 7 "	85	
A. Cary 7 "	85	
	4.65	

November 15th 1878 Sum. issued and Delivered to John Riley Const. Returnable the 20th at one O Clock P. M.

Nov. 19th 1878 Sum. Returned Served the 16th by Copy Serv. 25 milage 30 Copy 25 = 80 John Riley Const.

Nov. 20th 1878 one o Clock P. M. time of trial Parties appeared by Counsel Defendant asked a Continuance to obtain unresidence wit. also Defendant asked a Jury by Consent of Parties this Cause stands adjourn to December 5th at 9 o clock A. M. Jury struck it found that Nelson Cone Wm Curry Andrew Gill Perry Buck E. K. Fox and J. J. Cunningham was the Juky Chosen Venire Issued and Delivered to John Riley Const. Plaintiff Demanded Subps. for Wm Martain James Kile Enoch Kile J. E. McCune David Brown Jetha Taylor & H. M. Rouse which was issued. Defendant Demanded Subpeona for J. E. McCune David McCune James Guy J. M. Wilson & John Riley which was issued and Delivered to John Riley Const.

Dec. 5th 1878 Venire Returned Served accordinst to law Serv. 100 milage 70 = 170 John Riley Const. Same Day Deff. Subp. Returned two wit. added viz Geo. Kincaid Jacob Weaver all Served Serv. 75 mil

Deff. Costs	.65	one Copy .25 = 1.85 John Kiley Const
Justices fees		also Plaintiff Subpe Returned addi
Subp. 5 wit.	.45	by Plaintiff A. Cary James
Swar. 2 wit 8	.40	Milikin & J. E. Kilbury all
	.85	Served according to law but
		D. Brown mileage .85 Service .45
		~~2 Copy .75 = 2.75~~ John Kiley Const
Bond taken to secure Costs		Deff. answer filed Jury Sworn Trialed
Const fees		wit. Sworn and Examined fees
Subp.	1.85	Plaintiff H. M Rowe James Kil
attending trial	1.00	Enoch Kile James Milkin and
	$2.85	Thomas Jones J. E. McCune Dav-
		-id McCune George Rickard
		Jacob Weaver James Guy John Kiley
		Defendant Rest Plaintiff Called Rebu-
		-ting testamony James Milikin
Deff. witt fee		J. A. Kile J. J. Kilbury Wm Martain
J. Jones		Andrew Cary Enoch Kile Jury
J. E. McCune 3 wit	.65	Retired verdict brought in
David McCune 3..	.65	We the jury Do find for the
G. Rickard 2..	.60	Defendant signed by the foreman
Jacob Weaver 3..	.65	P. Buck
James Guy 5..	.75	It is therefore coard by me that
John Kiley 3..	.65	the Defendant Recover of the
J. Taylor 3 not called	.65	Plaintiff his Costs herein taxt
	$4.60	at Twenty two $ 70/100 (Except .65 cts
		which Defendant is to pay for
		Subp. Japtha Taylor he appeared &
		not Examined) as also Costs of witness
Jury fees		James Ketch J.P.
N. Cone 1 m	.50	Plaintiff attorney gave Notice
Wm Curry 2..	.50	of a appeal
A. Gill 2..	.50	
P. Buck 3..	.50	Judgement Before James
E. K. Fox 5..	.50	Ketch J.P. of Jerome Tow-
J. T. Cunnyham 1..	.50	-nship Union County
	$3.00	Ohio
The Commissioners of Madison County Ohio		Whereas on the 5th Day of
vs		December A.D. 1878 the said
Thomas Jones		Thomas Jones obtained a Jud-
Commissioners of Madison County		-gement against the said

(Continued to Page 257

No. 126 amount 56.00

T. H. Bain
vs
Isaac Channell &
Frank Channell

Justice fee
filing Note
judgement
Bond
Paid

Suit Bought on a Note as follow

New California Cal June 20th 1877
Six months after Date as principal
Debtor we Jointly and Severly promise
to Pay to the order of T. H. Bain
05 Fifty Dollars for value Received at
40 8 pts cts from Date
46 (Signed) Isaac Channell
85 Frank Channell

Dec. 13th 1878 Notifyed Defendants
who Confest judgement on the
above Note it therefor Considered
by me that the Plaintiff Recover
of the Defendants the Sum of
Fifty Six Dollars as also his Costs
herein taxt at .85 cts as also Costs
of increas

James Ketch J.P.

In the action of T. H. Bain against Isaac Channell
and Frank Channell I J. M. Robinson Do acknowledge
myself bail for the Stay of Execution. I Do promis and
undertake to pay the amount of Said Judgement interest
and Costs to be levied of Goods and Chattels Lands &
tenaments if Default be made of the part of
the Defendants

J. M. Robinson

Taken signed and acknowledged this 13th Day of Dec.
A.D. 1878

James Ketch J.P.

Received fifty three 50/100 dollars on the within
Nelson Cone J.P.

Received of Nelson Cone on above $53.00
T. H. Bain

$5.22 Received on the above Five and 22/100 dollars
Nelson Cone J.P.

Received amt. of above account in full. Sept. 11,
1879.
T. H. Bain Adm.

bal
persons
ign
ed at

mell
ell

darts
the
ed
cows
of
ts
Costs

W.P.

aunell
knowledg
and
t interest
nds &
t of

of Dec.

pd
Sept 11,

No. 127 Amount 122.72

Margaret Baggett vs Thomas Cone & John Curry

Suit Brought on a Note as follows

($100.00) Twelve months after Date I promise to pay Margaret Baggett one hundred Dollars for value Received with Interest at ten per cent Oct. 20th 1876

Thomas Cone
John Curry

Justices fees	
Sum. 2 P.	.50
filing Note	5
Judgement	40
Bond	40
Execution	40
	1.75
paid	
Constable fees	
Sum.	1.45
Execution	
Service	40
Mileage	30
per centage	5.25
Total	7.40
paid	

Jan. 18th 1879 issued Sum. on the above named Defendants and Delivered to John Riley Const. Returnable Jan. the 28 at one o clock P. M

Jan. 25th 1879 Sum. Returned Served on Thomas Cone & John Curry by Copy on the 20th Servis .50 milag .45 Copy .50 = 1.45 John Riley Const.

Jan. 25th 1879 one o clock P. M. time of trial parties faild to appear it is therefore Considered by me that the plaintiff recover of the Defendants the sum of one hundred Twenty two 72/100 Dollars together with their Costs taxt at two 40/100 Dollars as also Costs of increase

James Ketch J.P.

In the action of Margrat Baggett against Thomas Cone and John Curry I Nelson Cone Do acknowledge my self bail for the Say of Execution I Do agree to pay the amount of said judegement interest and Costs to be levied of my goods Chattels Lands and tenaments if Default be made on the part of the Defendants

Nelson Cone

Taken Signed and acknowledged This 5th Day of February A.D. 1879

James Ketch J.P.

October 27th 1879 Nelson Cone J P being absent and I unsettled Cirness on his Docket I being required to settle it I therefore received his Docket for that purpose

James Robinson J P.

October 24th 1879 Issued Execution and delivered to John Riley Constable returnable in thirty days

November 15th 1879 Execution returned
I Received this writ October 24th 1879 and served the same on the within named Thomas Cone I made the within amount in full $13.71 34/100 Signed John Riley Constable

November 15th 1879 Received by John Riley Constable $13.71 34/100 in full on the above judgment interest and costs
James Robinson J P

November 17th 1879 Received on the above judgment $12.24 24/100 in full of judgment and interest
Margaret + Vyzel

No. 128.

Dr J S Howland
Sarah E Clevenger &c
Wm Clevenger

Suit Brought on Book account as follows Wm Clevenger and Sarah E Clevenger Dr for medical services and medicine forty two and 50 dollars principle and 100 three and 16 dollars interest up to June 7th 1880. Cr by wood and corn two and 97 dollars 1 00
J S Howland
Summons issued June 11th 1880
time for trial June 19th 1880
Parties met Plaintiff asked ~~Continuance~~ summons returned denver 50 mileage 2 40 B Bg
Continuance until the 29th to procure testimony
Summons returned on the 19th
Subpeonas also for plaintiff served by self for Dr J Ewing 1
For defendant served by self for Peter Beaver A D Beard and Dr Jenkins B. Returned on the 29 and served by plaintiff for Dr Mattoon and R C McCloud 1
returned on the 29th
Parties appeared 9.30 o'clock AM
Proposition to compromise declined by defendant
Plaintiff offered his Book in testimony witnesses sworn for ~~Plaintiff~~ Plaintiff Dr Howland Dr Ewing Dr Mattoon and R C McCloud Sworn for defendant S E Clevenger Wm Clevenger and Malin Douglass
Defendant bill of particulars first ~~Defendant~~ plaintiff had no diploma ~~depend~~ plaintiff produced a certificate of qualification from the Logan county Medical society duly signed
second patient was of age and hence must pay the bill
Plaintiff claimed on call that defendant called him a sea dismissed him

Justices fee	
Summons	50
Subpoenas 2	50
Continuance	25
Swearing 7 witnesses	35
Judement	40
Filing 3 papers	15
	2 10
Transcript	1 00
	3 10
Constables fees	
Serving Summons for 2	50
Mileage	25
	75
Witness fees	
J Ewing	1 00
Dr Mattoon	50
R C McCloud	50
Peter Beaver	50
A D Beard	50
	3 00

and that defendend his mother and sister comprise a family and that he acted as male head of said family that he provided for and did the business of the family and hence the one to whome he must look for pay This was proven to be the facts in the case

It is therefore considered by me that the plaintiff Jol Woolard recover of defendant Wm Bevenger the sum of forty two & 69/100 dollars with costs and costs and interests that may accrue

Summons served by D Bam Cons

Me Com Bone J.P.

Aug

Writ Received
June 12th 1880

Served June 14th 1880

Returned June 19th 1880

D S Bain
Constable

Fees

Milage 25 cents
Serving Writ 50 cents
Total 75 cents

D S Bain
Constable

7 21
5
81

081

State of Ohio Union County

To D L Bain constable of Jerome township in said county. You are hereby commanded to summon Sarah A Clevenger and William Clevenger to appear before me Melvon Cone a justice of the peace at the Township House in said T P on Saturday the 19th day of June A D 1880 at 9 oclock A M to answer the action of Dr J S Howland on Book account of forty two 69/100 dollars

The plaintiff asks a judgment for the amount hereon indorsed

You will make due return of this writ on the 19th day of June 1880

Witness my hand this 11th day of June A D 1880

Melvon Cone J P

 No 129

5 Jn Inhibition and brought to appear in a plea

Vs		June 14th affidavit taken and
Charles Polane		replevin issued and John Da
		Robinson deputized to serve process
		to be returned on the 18th at 2 o'clock

Sec 135

S C Mentz Suit brought on Book account

James Davis		1873 James Davis Dr to S C Mentz to services of stallion Prince Albert $25 00
Justice fee		
Summons	25	Cr by cash Sept 20, 1875
judgment	40	Ballance claimed March 21
Paid in full	65	1876 $2.60 Justice fee 25 cts
		reduced the interest to 6 per
		and rejected justice fee making
		the amount due Aug 27 1875
		twenty one and 52/100 dollars
		It is thereupon and on said
		day considered by me that the
Constables fees		said S C Mentz recover of the said
Service	40	James Davis twenty one & 52/100
Copy	25	dollars debt and one dime 41/100
Milage	40	dollars costs
Paid to D L Bain	1 00	
	1 00	Nelson Cone J P
		Costs paid by Plaintiff

d

to L & C
Stallion
"
75
ch 31
cels
5 6 per
making
27 1881
llars
said
that the
f the ton
e 4 52
100
aine 4 1
100

e J P

No 131

Justice docket continued

A Walker Plff } Before J P McDowell J.P.
vs } of Perry Township Co O
Isaac Gray Dft } Plaintiffs bill of particulars
Plaintiff says that defendant is justly indebted to him in the sum of forty and 75/100 dollars on book account for services rendered as a practising physician and medicines furnished at defendants request in the month of October 1882. and plaintiff asks judgment against defendant for the said sum of $40.75 and costs of suit
A Walker MD Plff
filed Jan 13th 1883.
Jan 13th 1883 Issued summons for defdt to appear Jan 20th 1883 at 1 o'clock P.M.
Return
I received this writ January 13th 1883 and served the same on defendant by leaving certified thereof at his residence
Constable's fees on this writ service and return 25c Cop. 25c Mileage 20c total 70c
John Riley Constable
Jan 20th 1883. Parties met ~~Defendant~~ Defendant demanded that the plaintiff secure the costs by motion as follows:
Now comes defendant and moves the court to require the Plaintiff to give security for cost in the above action for the reason that he is a non resident of the County of Union in the state of Ohio.
Motion sustained by me.
Case put off first until Jan 27th 1883 at 1 o'clock P.M. for the purpose above named
Jur Porter McDowell J.P.
J P McDowell J.P.
I will stand good inside of ten dollars for A Walker for cost on your docket
(Signed) E D Smith
Jan 27th 1883. Parties met according to adjournment. Dft filed his answer and cross petition which with the usual heading is as follows

Defendants Answer and cross petition to Plaintiffs bill of particulars

1st Defense — Defendant denies that he is indebted to plaintiff in the sum of forty and 75/100 dollars or in any other sum whatever as set forth in plaintiffs Bill of particulars

2nd defense — Defendant further says that plaintiff on or about October 1st 1882 came to him and agreed to cure defendant and wife of Chronic Diseases that they were then afflicted with, and prescribed medicine to be taken by defendant and wife for trial on the conditions following — That defendant and wife should take medicine a reasonable time on trial according to directions, for the consideration that defendants should board and lodge Plff when said Plff should be attending other patients in the immediate neighborhood of defendant, and that if the treatment of plaintiff failed to improve the health of deft and wife in a reasonable time no further consideration than the board and lodging was to be paid by deft. Defendant further says Plaintiff as a consideration of said agreement received Boarding and lodging of defendant to the amount of eight dollars for his services rendered as per agreement.

3d defense — Defendant also says that Plaintiff has no diploma or certificate from a State or County Medical Association that would entitle him to practice medicine in any of its departments to any person in the state of Ohio, for reward or compensation

Cross Petition

1st Cause of action — Defendant says plaintiff is indebted to him on account for buggy hire $1.00 to digging burdock roots $72.00

2d Cause of action — The defendant Counter claims for the following cause of action in his favor against the plff and which arose out of and is connected with the cause of action alleged in plaintiff's bill of particulars to wit:

1st That Plaintiff in his practice and prescription induced defendant and wife to take medicine that by so doing according to the directions of Plaintiff, defendant and wife grew worse from the effect and operation, and by reason of the bad effect ~~and operation~~ of the medicine taken according to the Instructions, defendant has been deceived, and by the malpractice of plaintiff, and deception, defendant has been damaged in the sum of fifty dollars.

2d Defendant asks judgment on the above named action accordingly. Issue Joined by his Atty A. J. Martin

Jan 1883.

A. Walker Vs Isaac Casey Continued from page 277

Defendant demanded a jury trial & panel was struck and the the following persons were drawn as jurors Joseph Beach Harrison Harper M.B. Smith Leo Richard Bruce ~~[illegible]~~ Robinson and J.T. Wells.

I issued venire and gave it to John Riley constable. Praeipe of defendants witnesses

Less and costs Justice 25 — James Mitchell Henry Hudson William Bussert Mary Casey Peter Casey and George Florida

Plaintiff's Praeipe

plaintiffs subpoena 13 — Dr. A Harper Dr T Mattoon Matilda Scott Judith Scott Benjamin Evans Mrs Benjamin Evans and Dr J L Howland.

Witness subp 40 — Issued Subpoenas for the above persons gave

2 Affs 40 — plaintiff's ~~subpoe~~ subpoena to the Constable defendant agreed to serve his own

swearing 12 witnesses 80 — Case adjourned until Saturday February 3rd 1883.

Docketing 50 — Feb 3rd 1883 Venire returned all served jurors

Entering case 50 — The following affidavit was filed.

venire 40 — A Walker makes solemn oath that Martha

Paid 4.80 — Weldon is a material witness for him in the above action without whose testimony and for want thereof he cannot safely proceed to trial. That the said Martha

Cert. fees 70 — Weldon is sick and unable to attend and

Subpoena 2.80 — testify in the case, this affiant knows

Attending — and expects to procure the deposition of

Paid 4.50 — the said Martha Weldon within ten days

Witness — from this time. This application for an adjournment is not made to delay merely but for

Paid — the purpose of justice signed A. Walker

Evans 3.20 — Adjourned the case until Feb 10th 1883 and in-

Howland 90 — formed all the witnesses present to appear at that

McCune 50 — time

Mrs Weldon 1.40

R Cook 25

Pillsbury 50

Entering order 60

Thursday 1.60

Mrs Bussert 1.60

Commissioner 1.50

2.50

Jury 3.00

Feb 10th 1883 Parties appeared I called the case Defendant made the following motion Now comes defendant and moves the said plaintiff to require the said plaintiff to give further security for costs in the above action the amount deposited as security in the case being insufficient and said plaintiff being a non resident of the county of Union Feb 10/83

Isaac Casey By his Atty A J Martin

motion overruled by me

None of the original jury being present
the following were impanelled by consent of par-
ties E. R. Fox, Levi Clay Fowler, W. P. Beam
James Kelly, Mark Rickard by the Constable
Jury called and sworn
The following witnesses were sworn for
the Plaintiff A. Walker, E. McCune, W. Rowland
Mrs Indian, T. Kilbury. For defendant Isaac Casey
Mrs Casey, Peter Casey, Wm Buscat, Jonathan Hall
Reuben Cooper and J. P. Andrews
During the progress of the trial the part
of the defendant pertaining to damages was
ruled which was objected to by the defendants
counsel ~~the~~
witnesses were examined on both sides
and at the law was made their Plea, Bridg
and Ayres for Plaintiff and Martin for def't
and the case was given to the jury

We the jury find no cause of action
Therefore we render verdict in favor of Defendant
Signed E. R. Fox foreman
Therefore I do render judgment against
the plaintiff A. Walker for costs as follows
Justice fees $4.50 Constable fees $4.80 Witnesses $2.30 Jury $10.00
Total costs $21.60 J. P. McDowell J.P.
This 10th day of Feb 1883.
Jury Paid by defendant
Notice given by plaintiff's counsel for appeal
Feb 9th 1884 received from Savinia Smith
ten dollars which E. O. Smith agreed to
paid

No 152

John Cunningham Plff } Before J. McDowell J.P.
vs } of Jerome township Union
Mrs S.F. Edson Deft } County Ohio

Plaintiff's bill of particulars

1st The Plaintiff says that his action is on a promissory note of which the following is a copy

$38.50 Oct 10th 1881.

Nine months after date I promise to pay to the order of S. Robinson thirty three dollars and 50 dollars at 8 Per cent interest after maturity Value received

A. J. Bain
Mrs S. F. McClade

The said A. J. Bain having recently died insolvent, The said Mrs S. F. McClade at the time of making the above note was a widow and has since that time married to Mr Edson

2nd There is due from said defendant to Plaintiff on said note the sum of thirty three 50/100 dollars which he claims with interest at 8 Per cent from the 10th day July 1882 and for which he asks judgment and for costs of prosecution

Feb 10th 1883.

John Cunningham
By A. Mathews his Atty

Affidavit for Attachment with the usual caption as follows

The said Plaintiff John Cunningham makes oath that the claim in this action is on a promissory note and the said John Cunningham also makes oath that the said claim is just, and that the said plaintiff ought, as the deponent believes to recover thereon the sum of thirty eight dollars. He also makes oath that the said defendant is a non resident of the said County of Union and state of Ohio

And affiant further says that property sought and about to be attached in this action, is not exempt from execution, and is not the personal earnings of said defendant nor the personal earnings of her minor child or children for services rendered within three months prior to the commencement

of said action & the Plaintiff John Cunningham

Signed John Cunningham

Sworn to and subscribed by the said John Cunningham this 10th day of Feb A.D. 1883 J. P. McDowell J.P.

On the same day issued a Summons and order of attachment. Order of attachment

State of Ohio. Union County ss

John Cunningham } To any Constable of Jerome Town-
vs } ship in said County
L. F. Eidson }

You are commanded to attach and safely keep the goods chattels, stocks or interest in stocks, rights, credits moneys and effects of the defendant L. F. Eidson in said county wherever it may be found not exempt from being applied to the payment of the claim of the Plaintiff John Cunningham or so much thereof as will satisfy his claim for Thirty Eight dollars and fifty dollars the probable costs of this action. You will make due return of this order on or before the 17th day of Feb A.D. 1883.

Witness my hand this 10th day of February A.D. 1883

J. P. McDowell J.P.

Return of Summons. Received this writ Feb 10th 1883. Defendant has removed out of the ~~town~~ State

fees Mileage 1 mile 20¢ John Riley Constable

Return of Order of attachment

Received this Order Feb 10th 1883. No property or effects found. The defendant is the owner of certain Real estate in the said County of Union and in Jerome Township

Service 40¢ mileage 20¢ total 60¢ John Riley Constable

Any fees in this action are Affidavit for attachment 40¢ Order 40¢ Sum 25¢ Docketing 50 words 25¢ for transcript and certificate 10¢ = $1.80 Constable fees 80 cts total costs $1.60

No 183

John McCarty } Brought on a promissory note

Against
H Arnold and
H Chambers

Justice fees
1st summons. 50
2d summons. 50
subpoena 25
Docket entry 30
dismissal 20
$1.75

Constable's fees
R. Baker
Summons 1.00
Subpoena 45
$1.45

Total costs $3.20

Before J. P McConell J.P. of
Jerome Township Union County
State of Ohio
The following is a copy of said
Note
March the 2nd 1882
One hundred days after date
I promise to pay to Henry
Brobeck ~~the~~ one hundred and thirty
dollars for value received. With eight
per cent interest from date
J. H. Arnold
H. Chambers
Filed March 17th 1883.
Issued summons for defendants
returnable March 24th 1883 at 9 o'clock
A.M. Issued subpoena for Henry
Brobeck
March 27th 1883. Plaintiff comes
and asks for an extension
of the time as the Constable
has not been able to get ser-
vice on the defendants so extend
the time of return until Apr 4th
1883 at 9 o'clock A.M.
Summons returned Apr 4th 1883
The defendant can not be found
in my County.
(Signed) R. Baker Constable
Reissued April 14th 1883
returnable on or before April 24th
Returned April 16 1883.
Received this writ 14th day of April
1883. and served the same on the
within named H Chamber
on the 14th day of April 1883 by
copy Constable's fees service 25
mileage 50 copy 25 total $1.00
(Signed) R. Baker Constable
Apr 25th 1883 issued suppoena for
Henry Brobeck

Suit withdrawn by order of the plaintiff
This 24th day of April 1883. G. P. McDowell C. R.
Costs paid by plaintiff, he to B. Baker Constable

Cole & Robinson
against
Thomas Cone and
Nelson Cone
Note
Filed Apr 2nd 1883.
J. P. McDowell J. P.
Judgment had on the within
not April 10th 1883.
Judgment paid April
18th 1883.

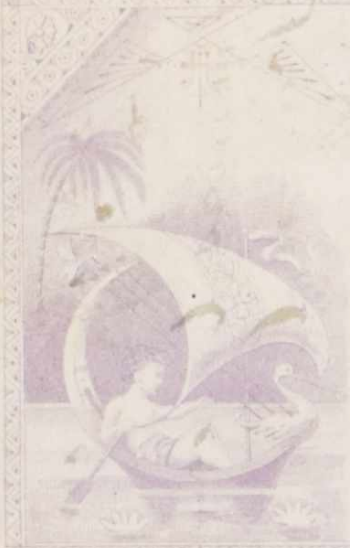

50 30/100 Plain City O. June 2 1882

Six months after date we or either promise to pay to

the order of Cole and Robinson

Fifty 30/100 Dollars

at our Store Payable at Eight Percent

Value received Interest from Date

No. 78 due Dec 2nd Thomas Cole

Nelson Cole

154

Cole & Robinson
Plaintiffs

Against
Thomas Cone
& Nelson Cone
Defendants,

Justice fees
Summons 50
Docket entry 20
filing papers 10
Judgment 70
1.20

Constable's fees
Summons 1.30

In civil action brought on a promissory note
April 2nd 1883.

Before P. McDowell J. P. of Franklin Union Co State of Ohio

Copy of note

$67.00 Plain City Ohio June 2 1882
Six months after date we or either promise to pay to the order of Cole and Robinson fifty 50/100 dollars at our store payable at Eight per cent interest from date. Value received Thomas Cone
No 78. due Dec 2nd Nelson Cone

Summons issued for defendants April 2 1883. Returnable April 10th 1883 at 1 o'clock P.M.

Return of summons
I received this writ April 2nd 1883. and served the same on the 4th on the within named Thomas Cone & Nelson Cone at their residence by copy, on the 4th of April 1883.
Constable's fee service 50 & mileage 30 copies 50 total $1.30
Signed John Riley Constable

April 10th 1883. Plaintiff & James Robinson of the firm of Cole & Robinson appeared and asked for judgment on said note and interest and costs of prosecution. Defendants failed to appear. It is thereupon and the said 10th day April A.D. 1883. considered by me that the said Cole & Robinson recover of the said Thomas Cone & Nelson Cone $53.65 fifty three dollars and sixty five cts debt, and costs of prosecution taxed at two and 50/100 dollars, costs ~~to~~ and costs that may accrue as follows fees for summons 50 cts entry 20 filing two papers 10 judgment 70
Constable's fee service of sum 50
mileage 30
2 copies 50

This 10th day of April 1883 J. P. McDowell J. P.
Received Judgment in full April 12th 1883

Ap.l 1883 defendant and, and by

his surety, resident of the county approved by me as good and sufficient, raised as for the stay of execution to be entered herein, which follows.

And pursuance of the statute in such case made and provided

as surety for the stay of execution on the above judgment of Cole and Robinson against Thomas Cone & Nelson Cone do promise and undertake to pay the amount of said judgment interest and costs and costs that may accrue

Received from John Kiley Constr
eighty-81 dollars and 35 cts
in full for the judgment of
Asa Wilcox against Wm Edwards
and others on J.P. McDowell J.P.
of Jerome Township Union Co Ohio

Asa F. Wilcox

No. 135

Asa Wilcox — Suit founded on a promissory note April 11th 1882.

Against
William Edwards
David McClung
and B.H. Evans

Before A. McDowell J.P. of Jerome Township Union County Ohio
Copy of note
$90.00 — Aug 24th 1882.
Six months after date we or Either of us promise to pay B.H. Evans or order the sum of ninety Dollars for value received with interest six per ct.
(Signed) William Edwards,
David McClung,
Indorsed Sept 1 1882 $15.
I guarantee the collection of the within note
(Signed) B.H. Evans
Issued summons for defendants April 12th 1883. Returnable April 19th 1883.
Returned April 16th 1883.
I received this writ April 12th 1883. and served the same on the within named B.H. Evans David McClung and William Edwards Personally by Copy on the 16th day of April 1883 at 10 oclock A.M.
Service three persons 75 Mileage 4 miles 48 Copies .75 - Total $1.95
(Signed) John Riley
Constable

Judgment	$77.95
Justice fees	
Summons	.75
filing 2 papers	.10
Judgment	.40
Swearing witnesses	.15
judgment on witness	.15
record 200	.30
Costs paid	1.85

Constable fees	
Summons	1.95
Costs paid	

April 19th 1883. at 1 oclock P.M. Parties met, with the exception of B.H. Evans who failed to appear and after having waited ~~the case~~ one hour plaintiff demanded trial
Trial had.
Asa Wilcox sworn and examined, David McClung one of the defendants testified under oath that he was only surety upon

note sued and that he derived no benefit

from the amount of consideration ~~&~~ for which said note was given. William Edwards acknowledged the making of said note as principal and confessed judgment thereon.

It is therefore considered by me on this 19th day of April A.D. 1883. that the said Asa Wilcox recover of the said Wm Edwards as principal and M. M. Evans as guarantor of the collection of said note and David McClung as surety ~~for~~ the sum of seventy seven dollars and ninety five cents debt and the costs herein taxed at three and ~~00~~ dollars J. P. McDowell J.P.

April 19th 1883. The defendant came, and by Calvin Eversole his surety resident of the county, approved by me as good and sufficient surety, caused an undertaking for the stay of execution to be entered herein ~~as~~ which follows,

In pursuance of the statute in such case made and provided I Calvin Eversole as Surety for the Stay of execution on the above judgment of Asa Wilcox against William Edwards and others do hereby promise and undertake to pay the amount of said judgment, interest, and costs, and the costs that may accrue

his
Calvin X Eversole
mark

Execution issued December 25th 1883
returned January 24th 1884
January 9th 1884 received levy on one gray horse and sold the same to simon Smith for eighty nine dollars and fifty cts

Fees	fornadage	$3.40
	service	40
	mileage	40
	advertising	25
		$4.45

(signed)
John Riley Constable

Paid to Asa Wilcox

C B Smith
Against
George Stahl
and Jacob Fisher
J. P. McDowell J.P.

Judgment had on this
April 4th 1888.
judgment paid in
full Dec 8th 1888.

36.30
1.50
5.00

45 | 8 4 4
3 6 3 0
5 4 4 5 0 0 | 1.21
4 5
9 4
8 1
4 5

36.20
1.50
1 8 0 0
3 6 2 0
5 4 3 5 0 0
36.60
1.00
37.14

36.20
1.21
3 7 5 1
1.00
38.51

36.20
30
8.600

36.20
4
80
1.45

3 6 2 0
9 7 1 5
8 4 5
6 8 1
8 2 8
1 5 7 0
8
9 7 1 0

36.20
3 2 0
3.5-0

J. P. McDowell

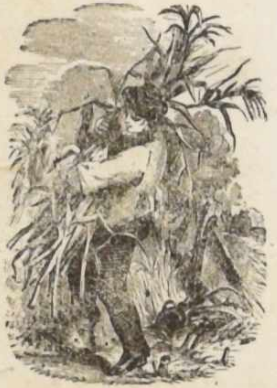

$32 70 Dec. 2d 1880

One year after date we promise to pay to the order of S. T. Robinson

Thirty Two 70/100 Dollars,

with Interest at 8 % after maturity

at

Value received

Due

No

George Stoll

Jacob Fisher

Judgment Paid

No. 136

Note

Q. B. Smith
Against
~~State~~
George Stoll
and
Jacob Fisher

Suit brought on a promissory

Before J. P. McDowell J. P. of Dover Township Union County and State of Ohio
Note filed April 6th 1883.
Copy of note
$36.20 Dec 2nd 1882.
One years after date we promise to pay to the order of J. F. Robins or thirty two 20/100 dollars with interest at 8% after maturity
Value received George Stoll
Jacob Fisher

Judgment $36.20
Costs 1.00
Interest .50

Constables fees
Judgment .40
Filing 1 .5
Entry 1.5
Undertaking for stay .40
1.00

M. Stoll came on April 10th 1883 waived process and confessed judgment on the ~~account~~ note, and also on the 14th Mr Fisher came and confessed that he was only security on the note; they both asked that judgment be entered against them. It is therefore this 14th day of April 1883. Considered by me that Q. B. Smith recover of George Stoll as principal and of Jacob Fisher as surety the sum of thirty six dollars and twenty cents debt and interest and the costs herein taxed at sixty cts and costs that may accrue

J. P. McDowell J. P.

April 28th 1883.
The defendant came and by his John Q. Stoll his surety resident of Union County, approved by me as good and sufficient surety, caused an undertaking for stay of execution to be entered herein which follows

In Pursuance of the statute made and provided I John G. Stoll as surety for the stay of Execution on the above judgment of C. B. Smith against George Stoll and Jacob Fisher do hereby promise and undertake to pay the amount of said judgment interest and costs and costs that may accrue.

John G. Stoll

Taken by and signed and acknowledged before me, and surety approved this 23rd day of April A.D. 1883.

J. P. McDowell J.P.

October 14th 1883 received on the above judgment thirty dollars and paid thirty two dollars to C. B. Smith

Received balance on above judgment Eleven dollars and 70/100 dollars of the within Smith

No. 137 B Docket. P. 290

John Robinson

vs.

Harman Patch Jr & Harman Patch Sen

EXECUTION.

Ret. and filed ..... 18 .....

J. P.

Judgment,	$	242.90
Interest,		54
Costs,		2.70
Increase Costs		4.0
Total,		
Amount Credits,		
Balance,		

..... 18 ..... Rec'd this Writ.

An inventory of all Property levied upon, sold and remaining unsold by virtue hereof, is hereto annexed.

Made by sale of property, $ .....

Cash paid by Defendant, ...

Total amount made . $ .....

Poundage, 4 per ct. $ .....

Service, ...

Mileage, ...

Advertisement, ...

Paid to Justice, ...

Balanced, ... $ .....

Constable.

Published by SIEBERT & LILLEY, Blank Book Manufacturers and Legal Blank Publishers, Opera House, Columbus, O.

Property Levied Upon.

Received this writ May 8th 1888, and levied on the following property to wit, the right, title and interest of the defendants Harman Patch Jr & Harman Patch Sen to be taken in execution but they have no real estate situate in Perry Township, Knox County

Service 90
Mileage 3.55
11.35

Property Sold.

Unsold for want of.

John Riley Constable

Published by SIEBERT & LILLEY, Blank Book Manufacturers and Legal Blank Publishers, Opera House, Columbus, O.

EXECUTION.

THE STATE OF OHIO,

Jerome Township, Union County, ss.

To John Riley Constable of said County:

Whereas, On the 28" day of April A. D. 1885

John Robinson obtained a judgment against

Harman Patch Jun and Harman Patch sen

before me, the undersigned J. P. McDowell a Justice of the Peace of the Township aforesaid, for the sum of two hundred & forty two dollars and 90 cents, on a claim, and for Two dollars and seventy cents costs, upon which judgment there is due, of principal, interest and costs, the sum of two hundred forty six dollars and fourteen cents:

You are therefore hereby commanded to collect the said amount due on said judgment, with costs endorsed and increase, and increase of interest at the rate of 8 per centum yearly, out of the personal property of the said Harman Patch Jun as far as possible and of Harman Patch sen and pay the same to the party entitled thereto; and make return of this execution and a certificate thereon, showing the manner in which you have executed the same, in thirty days from the time of your receipt hereof.

GIVEN UNDER MY HAND, this 8" day of April, A. D. 1885.

J. P. McDowell
Justice of the Peace of said Township.

Note 2.

John Robinson

Vs

Harman Patterson

and Norman Robinson

Filed April 17th 1883

J. P. McDowell

judgment had on the within note April 24th 1883. Docket B. No 290 Nos 187

Interest paid till June the 4th 1884

Interest paid till June the 4th 1885

Received the interest for six months

Interest paid till March the 5th 1886

Received the interest for six months

March the 5th AD 1880

$100) One year after date
we or Eather of us promise
to pay John Robinson or order the
Sum of One hundred Dollars
for value received
With Eight per Sent Intrest

Harman Patch Jr

Harman Patch Sr

No 1

John Robinson
vs
Harman Patch jr
and Harman Patch sen

Note 1

Filed April 17. 1883
J.P. McDowell J.P.

judgment had on
the within note
April 28th 1883.
J.P. McDowell J.P.

Docket B No 137. P. 290

Interest paid till December the 18th 1882

December the 18th A.D 1880

$130 One year After Date we or Eather of us promise to pay John Robinson or Barer the Sum of One Hundred and Thirty Dollars with Eight per Sent Interest

Harman Patch Jr

Harman Patch Jr

Supena in Civil Case.

A Walker

PLAINTIFF.

vs.

Isaac Casey

DEFENDANT.

Before J P McDowell

Justice of the Peace.

Docket ..... *No.* ..... *Page* .....

Returnable ..... *18* .....

at ..... *o'clock* ..... *M.*

Certificate.

(To be signed on copy only, on which only one witness need be named,)

I cerify the within to be a true copy of the original writ.

Constable.

GLOBE STEAM PRINTING HOUSE, Portsmouth, O.

Return. (To be made on original writ only)

18 ..... *I have served the within writ on* James Mitchel Opm Burdick Kusby

Tutler ..... *personally and on* Friday ..... *the witness named within by reading the same to him*

by copy left at residence

CONSTABLE'S FEES ON THIS WRIT:

Service and Return for ... persons ... $ .....

..... Cop ... 25 cents each .....

Mileage .... Miles .....

Total .....

Constable.

SUPENA IN CIVIL CASE.

Globe Steam Printing House, 114 W. Third Street, Portsmouth, O

The State of Ohio Jerson **Township,** }
Union **County, ss.** }

To James Mitchell Henry Hudson Wm Burnett Mary Casey Peter Casey and George Flarida

You are hereby commanded to appear before me, the undersigned, a Justice of the Peace of said township at my office therein, on the 3 day of February 1883 at 9 o'clock A M., to give testimony and the truth to say, in a cause pending before me, wherein

C A Walker is plaintiff and

Isaac Casey defendant [*]

Hereof fail not under penalty of the law.

Given under my hand and seal, this 27 day of January 1883

J. P. McDowell Justice of the Peace. Seal

* If the witness is required to produce papers, etc., here add, "and bring with you and produce at the time and place aforesaid, a certain" [deed etc., and briefly describe the required deeds, papers, letters, etc.]

137

John Robinson

against

Harman Patch Jr
& Harman Patch Sen
$242.92

Justice fees

Summons	50
filing papers	15
Docket Entry 200 words	30
judgment	40
	1.35
Execution	40
	1.75

Constable's fees

service of summons	50
mileage	35
2 copies	50
	1.35
Execution	1.15
	2.50

Suit brot on these promissory notes
April 17th 1883
Before J. P. McDowell J.P.
of Porter township Union Co
Ohio

Copies of notes

$130. December the 18th 1880
One year after date we or either of us promise to pay to John Robinson or bearer the sum of one hundred and thirty dollars with eight per cent (signed) Harman Patch Jr
Harman Patch sen
Interest paid till December 18th 1882.

No 2

$100. March 6th A.D. 1880.
One year after date we or either of us promise to pay John Robinson or bearer the sum of one hundred dollars with with eight per cent interest.
(Signed) Harman Patch Jr
Harman Patch sen
Interest paid till March 5th 1882.

Note three
July the 15th 1882 Ninety days after date I promise to pay John Robinson the sum of twenty five $25. with eight per ct interest from date.
Signed Harman Patch Jr
Harman Patch Sen
Paid

Issued summons
Apr. 23d 1883 for defendants returnable April 28th 1883 at 1 o'clock P. M.
Return received this writ April 23d 1883 and served the same on the within named Harman Patch Sen and Harman Patch Jr at their residence by copy on the 25th

of April 1883 at 10 oclock A.M.

April 28th 1883 Harman Patch Sen appeared and after waiting one hour Harman Patch Jun failed to appear. Harman Patch Sen plead that he signed the notes only as surety and that he had received no benefit therefrom

It is therefore considered by me that John Robinson recover from the said Harman Patch Jr as principal debtor and of Harman Patch Senior as surety the sum of two hundred and forty two dollars and ninety two cents debt and the costs herein taxed at two dollars and seventy cents, and interest at 8% and costs that may accrue.

J. P. McRowell J. P.

Issued execution May 8th 1883

Execution returned May 19th 1883

I received this writ May 8th 1883 and could find no personal property belonging to either of the defendants liable to be taken on execution but they both own real estate situate in Jerome township in this County

158

Case Brought on forcible detention

Richard Clark
vs
William Campbell

Before J. P. McDowell Jr
of Jerome township Union
County Ohio
Complaint
To J. P. McDowell Jr justice
of the peace and for
the township of Jerome
and County of Union
The undersigned John Riley
doth make his complaint
to you against William
Campbell for this;
that the said William
Campbell hath ever since
the first day of August
in the year 1883 and
doth still unlawfully
and forcibly detain
from the undersigned
possession of the following
premises situate in
the township of Jerome
in said County of
Union and described as
follows a house and
lot situate on west-
Union Street, Plain
City Ohio.
The said William
Campbell entered upon
said premises as the
tenant of Richard
Clark the lease therefor
expired at the time here
in first mentioned
and from that time
the said William Camp
bell hath unlawfully
and forcibly holden
over his said term

Justice fees
summons 25
filing papers
special Constable 40
docket-entry 15
Judgment 40
1.20

Constable's fees
summons 40

On the 3rd day of August in the year 1883 the undersigned duly served duly serv upon the said John Campbell notice as requir by law to leave said premises.
The undersigned asks process and restitution etc
Dated this 11th day of August A.D. 1883
Appointed David McKenna Special Constable for the } Richard Clark by his agent John Riley
Issued summons the same day returnable Aug 16th 1883 at 1 o'clock P.M.
Return of summons, Received this writ Aug 11th 1883 and served the same on the within named Wm Campbell on the same day by leaving a copy at his residence
Signed David McKenna constable

August 16th 1883. At the time set for trial John Riley appeared as agent for the plaintiff and after waiting one hour the defendant failed to appear.
John Riley, being duly sworn, testified that he is acting as agent for the said Richard Clark, and that the above complaint is just and true
I do therefore find the defendant guilty.
It is therefore considered by me that the said plaintiff have restitution of the premises mentioned and described in said complaint; and recover of said defendant the costs herein at one dollar and ninety cents. as follows Justice fee summons 25 appointing special const. 40 entry 15 judgment 40 = $1.20 Constables fees summons 70 total $1.90. This 16th day of Aug A.D. 1883. J. W. McDowell J.P.
24th day of Sept writ of restitution issued

For the purpose of obtaining credit.....hereby certify that .....own in..... own name.....acres of land in the township of.....County of.....State of ....worth at a fair valuation $.... .....per acre; also personal property valued at $.....and have money due... to the amount of $.....The encumbrances on the above land are but $.....and all other debts do not exceed $.....

Stated and signed at the time of the within undertaking.

.....

WITNESS..... .....

For Value Received, I hereby guarantee the payment of the within note at maturity, or at any time thereafter, and waive demand, protest, and notice of non-payment thereof.

Bruce Robinson

.....

D. M. OSBORNE & COMPANY,
BY

.....

Interest 5.98
Principal 4.15
Principal 90.93

Note renewed - had on this date Oct 27th 1883
Interest paid to Oct 27th 1883
Interest paid to Oct 27th 1884
Principal paid Oct 27th 1884
Principal paid Oct 27th 1885
Principal paid Oct 27th 1886
Principal paid Oct 27th 1887
Principal paid Oct 27th 1888
Principal paid Oct 27th 1889
Principal paid Oct 27th 1890
Principal paid Oct 27th 1891
Principal paid Oct 27th 1892
Principal paid Oct 27th 1893
Principal paid Oct 27th 1894
Principal paid Oct 27th 1895
Principal paid Oct 27th 1896
Principal paid Oct 27th 1897
Principal paid Oct 27th 1898
Principal paid Oct 27th 1899
Principal paid Oct 27th 1900
Principal paid Oct 27th 1901
Principal paid Oct 27th 1902
Principal paid Oct 27th 1903
Principal paid Oct 27th 1904
Principal paid Oct 27th 1905
Principal paid Oct 27th 1906
Principal paid Oct 27th 1907
Principal paid Oct 27th 1908
Principal paid Oct 27th 1909
Principal paid Oct 27th 1910
Principal paid Oct 27th 1911
Principal paid Oct 27th 1912
Principal paid Oct 27th 1913
Principal paid Oct 27th 1914
Principal paid Oct 27th 1915
Principal paid Oct 27th 1916
Principal paid Oct 27th 1917
Principal paid Oct 27th 1918
Principal paid Oct 27th 1919
Principal paid Oct 27th 1920
Principal paid Oct 27th 1921
Principal paid Oct 27th 1922
Principal paid Oct 27th 1923
Principal paid Oct 27th 1924
Principal paid Oct 27th 1925
Principal paid Oct 27th 1926
Principal paid Oct 27th 1927
Principal paid Oct 27th 1928
Principal paid Oct 27th 1929
Principal paid Oct 27th 1930
Principal paid Oct 27th 1931
Principal paid Oct 27th 1932
Principal paid Oct 27th 1933
Principal paid Oct 27th 1934
Principal paid Oct 27th 1935
Principal paid Oct 27th 1936
Principal paid Oct 27th 1937
Principal paid Oct 27th 1938
Principal paid Oct 27th 1939
Principal paid Oct 27th 1940
Principal paid Oct 27th 1941
Principal paid Oct 27th 1942
Principal paid Oct 27th 1943
Principal paid Oct 27th 1944
Principal paid Oct 27th 1945
Principal paid Oct 27th 1946
Principal paid Oct 27th 1947
Principal paid Oct 27th 1948
Principal paid Oct 27th 1949
Principal paid Oct 27th 1950
Principal paid Oct 27th 1951
Principal paid Oct 27th 1952
Principal paid Oct 27th 1953
Principal paid Oct 27th 1954
Principal paid Oct 27th 1955
Principal paid Oct 27th 1956
Principal paid Oct 27th 1957
Principal paid Oct 27th 1958
Principal paid Oct 27th 1959
Principal paid Oct 27th 1960
Principal paid Oct 27th 1961
Principal paid Oct 27th 1962
Principal paid Oct 27th 1963
Principal paid Oct 27th 1964
Principal paid Oct 27th 1965
Principal paid Oct 27th 1966
Principal paid Oct 27th 1967
Principal paid Oct 27th 1968
Principal paid Oct 27th 1969
Principal paid Oct 27th 1970
Principal paid Oct 27th 1971
Principal paid Oct 27th 1972
Principal paid Oct 27th 1973
Principal paid Oct 27th 1974
Principal paid Oct 27th 1975
Principal paid Oct 27th 1976
Principal paid Oct 27th 1977
Principal paid Oct 27th 1978
Principal paid Oct 27th 1979
Principal paid Oct 27th 1980
Principal paid Oct 27th 1981
Principal paid Oct 27th 1982
Principal paid Oct 27th 1983
Principal paid Oct 27th 1984
Principal paid Oct 27th 1985
Principal paid Oct 27th 1986
Principal paid Oct 27th 1987
Principal paid Oct 27th 1988
Principal paid Oct 27th 1989
Principal paid Oct 27th 1990
Principal paid Oct 27th 1991
Principal paid Oct 27th 1992
Principal paid Oct 27th 1993
Principal paid Oct 27th 1994
Principal paid Oct 27th 1995
Principal paid Oct 27th 1996
Principal paid Oct 27th 1997
Principal paid Oct 27th 1998
Principal paid Oct 27th 1999
Principal paid Oct 27th 2000
Principal paid Oct 27th 2001
Principal paid Oct 27th 2002
Principal paid Oct 27th 2003
Principal paid Oct 27th 2004
Principal paid Oct 27th 2005
Principal paid Oct 27th 2006
Principal paid Oct 27th 2007
Principal paid Oct 27th 2008
Principal paid Oct 27th 2009
Principal paid Oct 27th 2010
Principal paid Oct 27th 2011
Principal paid Oct 27th 2012
Principal paid Oct 27th 2013
Principal paid Oct 27th 2014
Principal paid Oct 27th 2015
Principal paid Oct 27th 2016
Principal paid Oct 27th 2017
Principal paid Oct 27th 2018
Principal paid Oct 27th 2019
Principal paid Oct 27th 2020
Principal paid Oct 27th 2021
Principal paid Oct 27th 2022
Principal paid Oct 27th 2023
Principal paid Oct 27th 2024
Principal paid Oct 27th 2025
Principal paid Oct 27th 2026
Principal paid Oct 27th 2027
Principal paid Oct 27th 2028
Principal paid Oct 27th 2029
Principal paid Oct 27th 2030
Principal paid Oct 27th 2031
Principal paid Oct 27th 2032
Principal paid Oct 27th 2033
Principal paid Oct 27th 2034
Principal paid Oct 27th 2035
Principal paid Oct 27th 2036
Principal paid Oct 27th 2037
Principal paid Oct 27th 2038
Principal paid Oct 27th 2039
Principal paid Oct 27th 2040
Principal paid Oct 27th 2041
Principal paid Oct 27th 2042
Principal paid Oct 27th 2043
Principal paid Oct 27th 2044
Principal paid Oct 27th 2045
Principal paid Oct 27th 2046
Principal paid Oct 27th 2047
Principal paid Oct 27th 2048
Principal paid Oct 27th 2049
Principal paid Oct 27th 2050
Principal paid Oct 27th 2051
Principal paid Oct 27th 2052
Principal paid Oct 27th 2053
Principal paid Oct 27th 2054
Principal paid Oct 27th 2055
Principal paid Oct 27th 2056
Principal paid Oct 27th 2057
Principal paid Oct 27th 2058
Principal paid Oct 27th 2059
Principal paid Oct 27th 2060
Principal paid Oct 27th 2061
Principal paid Oct 27th 2062
Principal paid Oct 27th 2063
Principal paid Oct 27th 2064
Principal paid Oct 27th 2065
Principal paid Oct 27th 2066
Principal paid Oct 27th 2067
Principal paid Oct 27th 2068
Principal paid Oct 27th 2069
Principal paid Oct 27th 2070
Principal paid Oct 27th 2071
Principal paid Oct 27th 2072
Principal paid Oct 27th 2073
Principal paid Oct 27th 2074
Principal paid Oct 27th 2075
Principal paid Oct 27th 2076
Principal paid Oct 27th 2077
Principal paid Oct 27th 2078
Principal paid Oct 27th 2079
Principal paid Oct 27th 2080
Principal paid Oct 27th 2081
Principal paid Oct 27th 2082
Principal paid Oct 27th 2083
Principal paid Oct 27th 2084
Principal paid Oct 27th 2085
Principal paid Oct 27th 2086
Principal paid Oct 27th 2087
Principal paid Oct 27th 2088
Principal paid Oct 27th 2089
Principal paid Oct 27th 2090
Principal paid Oct 27th 2091
Principal paid Oct 27th 2092
Principal paid Oct 27th 2093
Principal paid Oct 27th 2094
Principal paid Oct 27th 2095
Principal paid Oct 27th 2096
Principal paid Oct 27th 2097
Principal paid Oct 27th 2098
Principal paid Oct 27th 2099
Principal paid Oct 27th 2100

Exchange Bk.

BY.....
FOR ORDER FOR COLLECTION
AND REMITTANCE, Plain City O
D. M. OSBORNE & CO.
BY.....

71

$ 85.00

No. 253030

Plain City OHIO Sept first 1882

On or before the first day of Oct 1883

I, David Murry + W. J. Murry & E. P. Murry

Township, Darby County Madison State Ohio

for value received, promise to pay to the order of **D. M. OSBORNE & Co.,**

Eighty five DOLLARS,

At Exchange Bank Plain City Ohio with interest at six per cent. until due, and eight per cent. thereafter. The drawers and endorsers severally waive presentment for payment, protest and notice of protest of non-payment of this note.

Post Office is Plain City

County Madison State Ohio

David Murry
W J Murry
E P Murry

D.B.-232

109

Other notes were given to D. M. Osborne & Co., same date, in part payment for the same machine.

$ 85.00 due Oct. 1, 1882
$ 85.00 due Oct. 1, 1884

For the purpose of obtaining credit.....hereby certify that .....own in..... own name.....acres of land in the township of..... .....County of.....State of ....worth at a fair valuation $.... .....per acre; also personal property valued at $.....and have money due... to the amount of $.....The encumbrances on the above land are but $.....and all other debts do not exceed $.....

Stated and signed at the time of the within undertaking.

.....

WITNESS..... .....

For Value Received, I hereby guarantee the payment of the within note at maturity, or at any time thereafter, and waive demand, protest, and notice of non-payment thereof.

Bruce Robinson

$27.80

Recd Oct 19" 1883
on the within note
Twenty seven & 80/100
Dollars

Evelanga Bank Phila City
Ohio

OR ORDER FOR COLLECTION
AND REMITTANCE,
D. M. OSBORNE & CO.

8

$85.00 No. 54750

Plain City OHIO, Sept first 188 2

On or before the first day of ~~Sept~~ Oct 188 2

I, David Murz. W. J. Murz E. J. Murz

Township, Darby County, Madison State Ohio

for value received, promise to pay to the order of **D. M. OSBORNE & CO.,**

Eighty five DOLLARS,

At Exchange Bank Plain City O. with interest at six per cent. until due, and eight per cent. thereafter. The drawers and endorsers severally waive presentment for payment, protest and notice of protest of non-payment of this note.

Post Office is Plain City
County Madison State Ohio

David Murz
W. J. Murz
E. Murz

D.B. 232

Other notes were given to D. M. Osborne & Co., same date, in part payment for the same machine.

$ 85.00 due 1 Oct 1883
$ 85.00 due 1 Oct 1884
$ due

109

No. 139.

D. M. Osborne & Co. Plff In Attachment

Against
David Murry, W. T. Murry and
E. Murry Defts
Judgment $156.47

Before J. P. McDowell J.P.
of Jerome Township Union Co.
State Ohio
Plaintiffs bill of particulars
filed October 24th 1883.
Plaintiffs say
1st Defendants are indebted to
them on a promissory note of
Eighty five dates September
1st 1882. Payable October 1st
1882. with interest at 6% ~~[illegible]~~
until due, and eight per cent
thereafter, and signed by
David Murry W. T. Murry & E. Murry
with the following endorse-
ment Rec'd on the within October
19th 1883. Twenty seven & 30/100 dollars
leaving a balance principal
and interest sixty five & 49/100
dollars $65.49.
2d Defendants are indebted
to them on a promissory
note of Eighty five dollars
date September 1st 1882.
Payable October 1st 1883.
with interest at six per
cent until due and eight
per cent thereafter, signed
by David Murry W. T. Murry
and E. Murry Amount prin-
cipal & interest due Ninety
& 93/100 dollars $90.93
3d No part of above notes
have been paid except
the amount credited on
first note.
4th Plaintiffs ask judgment
for one hundred and fifty
six & 42/100 dollars with inter-
est from date & costs
October 24th 1883.

Justice's Costs	75
Summons	40
Affidavit	40
Undertaking	40
Order	40
Filing 5 papers	25
Record	$2.75
	2.95
Judgment	40
Paid	3.45
Education	40
Constables fees	
Summons	2 60
Order of Attachment	2 15
	5.75
Foundage on order	2 88
" " 2nd "	52
	80
5th "	9.95
Paid	13 50

Copy of

Affidavit for attachment.

The said plaintiff by his agent C. H. Rhodehamel makes oath that the claim in this action is on balance due on two promissory notes and interest and signed by David Murry H. T. Murry and E. Murry as per bill on file, and the said C. H. Rhodehamel also makes oath that the said claim is just and that the plaintiff ought, as he the said deponent believes, to recover thereon one hundred and fifty six & 42/100 dollars. He also makes oath that the said defendants are about to remove their property or a part thereof out of the County with intent to defraud their creditors and are about to convert their property or a part thereof into money for the purpose of placing it beyond the reach of their creditors, have assigned a part of their property with intent to defraud their creditors. And affiant further says that the property sought to be attached in this action, is not exempt from execution and is not the personal earnings of said defendants nor the personal earnings of their minor child or children, for services rendered within three months prior to ~~this action~~ the commencement of ~~this~~ action of the said Plaintiff. H. M. Osborn & Co.

Signed H. M. Osborn & Co.
Per C. H. Rhodehamel

October, 24th 1883.

Undertaking filed. Summons and Order of attachment issued the same day returnable October 27th 1883. at 1 o'clock P.M.

Return of summons. Received this writ Oct. 24th 1883 and served the same on the within named David Murry H. T. Murry and E. Murry personally by copy on the same day. Served 75¢ Mileage 1.20 Copies 75 total 2.70

(Signed) John Riley Constable

Return of Order

Received this writ October 24th 1883 and served the same on the within named David Murry H. T. Murry and E. Murry by copies and by taking accounts held by defendants against different parties to settle the debt. Service $1.20 Mileage 1.20 Copies 75¢

John Riley Constable

Continued to page 297

Rec on the within
6 2 6

Benj Holmes

125.98 Ottaras Job
34.18 County Job
160.16
45.00 paid when time was fle
115.16
15.00 paid to complet ditch
100.16
10.00 Malmyo claim
90.16
18.00. O P Murry Claim
* 72.16 Ballance
covered by order and
Paid to John Riley

72.16
13.
20
105.16
3.18
$91.98

Plain City Sept. 15 1889

Received of John Riley

Thirteen DOLLARS

on Ditch

$ Bruce Robinson

EDWIN L. MOON. GENERAL OFFICE CHAS. E. HORN.

SUITS TO ORDER, $15.00.

PANTS TO ORDER, $4.00.

MOON & HORN,

REPRESENTING **THE LEADING TAILORS** OF THE WORLD.

NO. 17 SOUTH HIGH STREET, COLUMBUS, OHIO, U. S. A.

THE BEST DRESSED MEN ON THE CONTINENT WEAR OUR CLOTHING.

FIT, STYLE, MAKE AND FINISH GUARANTEED.

4/26 1886

J. R. McDowell
Plain City, Ohio.

16 00
50
25
16 50

C.O.D. $16.00

Agent allow consignee privalige to try on and Examine

9.85-
5.75-

Transfer
D M Osborne & Co.
to
W. T. & A. Muir etc

Filed Dec 18. 1886
J P McDowell Cl.

BRUCE ROBINSON,

DEALER IN

STOVES, TIN, HARDWARE

And Agricultural Implements.

PLAIN CITY, OHIO May 20th 1886

For value received we assign and transfer to Bruce Robinson a certain judgment on the docket of J. P. McDonell J. P. of Prime Township Union County Ohio, in favor of D. M. Osborne & Co vs W. J. & E. L. Murray for $156.40 rendered Oct 27th A. D. 1883

Said judgment was rendered on notes #5503 c W J & E L Murray

" 5475 c Do

due 10-1-83 & 10-1-82 $85.00 each

D M Osborne & Co

By M C Mattie

141

Civil suit on account for labor

Asa Wilcox
Against
Benjamin McEvans

Justice fees
Summons 25
filing 10
Costs paid

Constables fees
Summons serving 25
mileage 40
Copy 25
paid

Before Geo. Howell Esq. one Township Lorain Cuyahoga County Ohio Broughtson 15th 1883.
Plaintiffs bill of particulars
Plaintiffs says
1st That he is indebted to him for balance on acct for man yell labor done and performed at the defendants request in harvesting flaxing corn, and ditching in August 1883. in the sum of eleven and 80/100 dollars with interest from September 1st 1883 Total and interest $11.94
2d. Plaintiff asks judgment for the sum of eleven & 94/100 dollars and cost of prosecution
Issued summons returnable Nov 17th at 1 o'clock P.M.
Return
Received this writ Nov 15th and served the same on the within named B. McEvans by leaving a copy at his residence. Changed the time to 4 o'clock as I could not get service in time
Signed John Riley Const
Parties met and settled the case

Continued from page 296

Oct 27th 1883 Plaintiff came and by their agent Bruce Robinson demanded judgment for said and for one hour set for trial. Trial demanded and Trial had Bruce Robinson sworn and produced the notes on which the case was brought and testified that there was due on said notes and remaining unpaid the sum of $156.40/100 and that the said notes belonged to A.M. Osborne & Co and that they had accepted order indorsement. Therefore it is considered by and that A.M. Osborne & Co recover of David Murry, W. T. Murry and E. Murry defendants the sum of one hundred and fifty six and 40/100 dollars debt and costs herein taxed at $9.26 as per bill in margin of docket in this case and interest and costs that accrue this 27th day of October A.D. 1883 J. N. McDowell J.P.

Acct on Okarra job $12.78 County job $34.83 60.16 $45.00 said when line was filed = $15.16 $15 paid to complete job $100.16. $100 Maloy's Claim = $90.00 $15.00 Murry's claim leaving $12.16 covered by order and paid to John Riley. Received on the within $12.

Bruce Robinson.

John Riley received on orders against Mrs Hettie Red and J. H. Smith thirteen dollars and paid the same to Bruce Robinson as per receipt given Sept 15th 1884

From S. Holicrofs twenty dollars

Issued execution for the balance seventy and 52/100 dollars Nov 17th 1887

Returned by order of plaintiff's agent

Plain City Ohio May 20th 1886 Bruce Robinson

For value received we assign and transfer to Bruce Robinson a certain judgment on the docket of J. N. McDowell J.P. of Leesburg township Union county Ohio in favor of A.M. Osborne & Co. vs W. T. & E. H. Murry for $156.40 rendered Oct. 27th 1883 said judgment on notes #5503.10 W. T. & E. H. Murry
Rec 10-1-83 & 10-5-84 $5475.00 $855.00 cash (signed) A. M. Osborne & Co.

The above transfer filed Dec. 8th 1886 J. N. McDowell J.P.

Sept 14/82
Received on this
Note $35.00

Sept 11 1883
Received on this
Note $20.00

5 9 8 5
1 0
2 8 7
9 4 7 3

Filed Jan 15th 1883
Wm McCormack

Granville Collins
of Washington
B. W. Clauss

$100 00

April 4th 1872

Ninty Days after date I promise to pay to the Order of B W Evans or Bearer the Sum of one Hundred — — — Dollars, Value received, with intrust 8 per cent from date

STAMP.

No. ..... Due .....

his
Calven X Eversole
Mark

141

suit brought on a promissory note: and book acct

Asa Wilcox
Vs
Calvin Eversole Et al

Judgement $54.73
Interest to July 1st 1882
Costs
Entry 15
Filing 5
Judgement 40
Undertaking for stay 40
1.00

Before J. P. McDowell J. P. of Grove Township Union County Ohio

A Copy of note

$100.00 April 4th 1882.

Ninety days after date I promise to pay to the ~~bearer~~ order of B. H. Evans or bearer the sum of one hundred dollars. Value received with 8 per cent interest from date Signed Calvin his mark Eversole

~~for one days work~~ 1.00

Indorsements Sept 14th 1882. $35. Sept 11 1883 $20.

Payment guaranteed by B. H. Evans

Balance on book account

to one days work $1.00

to 300 ft lumber @ 65 per hund 1.95

Dec 1st 1883 $2.95

Defendants Calvin Eversole and B. H. Evans as guarantor waived process and confessed judgment on the above note Calvin Eversole as principal and B. H. Evans as guarantor.

Therefore it is considered by me that the said Asa Wilcox recover from the said Calvin Eversole as principal debtor and B. H. Evans as guarantor the sum of fifty four dollars and seventy three cents debt and the costs herein taxed ~~at~~ as follows

Docket entry 15c filing 5c Judgment 40 Undertaking for stay 40 = $1.00 with interest and costs accrue

J. P. McDowell J. P.

The defendant came and by his surety David McClung resident of the county and approved by me as good and sufficient surety caused an undertaking for stay of execution to be entered herein which follows

In pursuance of the statute in such case made and provided I David McClung as surety for the stay of execution on the above judgment of Asa Wilcox against Calvin Eversole Et al do hereby promise and undertake to pay the amount of said judgment interest and costs ~~and~~ costs that may accrue David McClung

Signed and surety approved this 1st J. P. McDowell J. P.

This 1st day of December A.D. 1883. Aug 4th received on the above judgment fifty dollars and paid the same to Asa Wilcox

d book acct

J. P. of
Union

1882.
date
to the
Evans
one hun
received
rust from
ersole
1.00
1882.

J. Evans

$1.00
nd 1.95
$2.95

ersole ow
fered judg
Irin Eversole
Evans as

red by ow
ot recover
Eversole
gnd 13 ft.
he sum of
seventy
the costs
llows
udgment 70
=$1.00
rue
rwell J.P.
1883.
above
rs and
a Illinois

142

Suit Brought in attachment
Dec 1st 1883

B. H. Evans	
against	
Charles Keith	
Justice fees	
Summons	25
Affidavit	40
undertaking	40
Order	40
Filing 3 Papers	20
Entry	20
	1.95

Before J. P. McDonell J.P.
in & for the Township Union
County Ohio

Copy of Affidavit

The said Plaintiff B. H. Evans makes oath that oath that the claim in this action is on a certain promissory note and the said B. H. Evans also makes oath that the said claim is just, and that said plaintiff ought, and the said deponent believes, to recover thereon fifty six and 50/100 dollars. He also makes oath that the said defendant Charles Keith is about to dispose of his property for the purpose of defrauding his creditors and the said B. H. Evans further makes oath and says that he has good reason to and does verily believe that he himself of and within said county of Union has property of the said defendant Charles Keith in his possession liable to be attached in this action, to-wit a promissory note calling for fifty five dollars, and interest thereon at 8% from July 6th 1883 to this time.

And affiant further says that the property sought, and about to be attached in this action is not exempt from execution, and is the personal earnings of said defendant, nor the personal earnings of said his minor children, for services rendered, within three months

Prior to the commencement of this action of the
Plaintiff B.F. Evans (Signed) D. McCown
Taken this 1st day of Dec. A.D. 1883
Undertaking for Attachment and Bill of Particulars
filed same day
Order for Attachment and Summons issued Dec
1st 1883 returnable Dec 8th 1883 at 1 P.M. and
delivered to John Riley Constable
case settled
Costs paid full

2893

$42 — Bnt 5.05 70 Marysville C. June 9 1881

October 1 1883 after date for value received, we, or either of

, FASSLER & KELLY, or Order,

Dollars,

100

in Marysville

1 1881

ws of

f protest, and non-payment of this note.

James E. Ward

State. 6 No. A. 8382

"NO PROTEST."

If not paid at maturity, **PLEASE HOLD THIS NOTE** *and advise us of the cause of non-payment.*

NOTICE.

Collect interest at maturity 5.05

This Note draws 6 *per cent. interest from maturity until paid,* **WHICH PLEASE COLLECT.**

2893

$42.— Bnk 5.05 70 Marysville O. June 9 1881

October 1. 1883 after date, for value received, we, or either of us, promise to pay to WHITELEY, FASSLER & KELLY, or Order,

" " Forty two " " Dollars, 100

Payable at People's Bank in Marysville

With interest at the rate of ~~eight~~ six per cent. per annum, from October 1. 1881

Value received without any relief whatever from Valuation or Appraisement Laws of.....

The drawers and endorses severally waive presentment for payment and notice of protest, and non-payment of this note.

Post Office, Plain City

County, Madison

State, O No. A. 8382

James E. Ward

Whitley Taylor & Co. 130
Samuel Taylor & Co. of
Filed Oct. 22 1864 Jos. Clowell Jr.

For value received, I guarantee the payment of the within Note and waive demand and notice of non-payment thereof.

judgment had on the within note Jan 12th 1864

O. M. Scott

For the Purpose of Obtaining the within Credit,

I judgment had on the within note Jan 12th A.D. 1864 hereby certify that I own in my own name.....acres of land in Section.....Township of.....Range..... County of.....State of..... with acres improved, worth $..... which is not encumbered by mortgage or otherwise, except $..... I own $.....worth of Personal Property over and above all indebtedness and exemptions.

Jno. Bernhardt
Cashr

Pay to the order for collection account of
Whitley Taylor & Co

PER

SPRINGFIELD, O.

Pay Geo. Pettit Cashier,
or order, for collection, account of
Second National Bank,
SPRINGFIELD, OHIO.

J. G. Bernhardt
CASHIER.

143

Whitelay Fagler & Kelley

vs

James E. Ward et al
Ward C. M. Scott

Judgment 47.75
Cost to June 18th 1884 1.20

Costs at
Justice fees
Sum 25
entry 200 30
Judgment 40
Undertaking for
stay 40
1.35

Constables costs
summons 1.38

Suit brought on promissory note

December 22d 1883
Before J. P. McDowell J.P. of
Jerome Township Union
County Ohio
Copy of Note
$47.75 Marysville June 9
1881.
October 1st 1883. after date
for value received we or
either of us promise to
pay to Whitelay Fagler and
Kelly, or order Forty sev
Dollars payable at the
People's Bank in Marysville
with interest at the rate of six per
cent per annum from October 1.
1881. Value received without any
relief whatever from valuation
or appraisement. We drawers and
endorsers severally waive present-
ment for payment and notice
of protest and non payment
of this note
(Signed) James E. Ward
For value received I promise
~~to pay~~ guarantee the
payment of the within note
and waive demand and non
payment thereof
N. P. Andrews Atty for plf
January 5th 1884 James E.
Ward came and waived
process and confessed
Judgment ~~and~~ on the
above note with interest
from October 1st 1881 to this
date. I issued summons
for C. M. Scott returnable for
12th 1884 J. P. McDowell J.P.

Jan 12th 1884 Returns of Summons I received this writ
Jan 12th 1884 and served the same on the within named O M Scott

By copy at his at his place of business on the 8th day Jan 1884
fees service 25 milage 80 cop 25 total $1.30 John Riley Constable
At the Time appointed the defendant O M Scott failed
to appear within one hour
Therefore It is considered by me that Whiteley Fassler &
Kelly Plaintiffs recover of James E Ward as principal
debtor and O M Scott as Indorser the sum of forty seven
dollars and seventy five cents debt and costs herein
taxed at $2.65 two dollars and sixty five cts and costs
that may accrue and interest at 6% on judgment
This 12th day of Jan A.D. 1884. J. P. McDowell J.P.

The defendant came and by his surety R. C. Stager
Resident of Madison County approved by me as good
and sufficient surety caused an undertaking for
stay of execution to be entered herein which follows,
In pursuance of the statute made and provided
I R. C. Stager as surety for the stay of execution
on the above judgment of Whiteley Fassler & Kelly
against James E Ward and O M Scott do hereby promise
undertake to pay the amount of said judgment
interest and costs and costs that may accrue

R C Stager

Signed and surety approved this 12 day Jan A.D. 1884
J P McDowell J.P.

Received from James E. Ward fifty one and 70/100
dollars in full for the above judgment this
28th day of June A.D. 1884
Sent a check to the peoples Bank
Marysville Ohio same day
J P McDowell J.P.

For the purpose of obtaining credit.....hereby certify that .....own in..... own name.....acres of land in the township of.....County of.....State of ....worth at a fair valuation $.... .....per acre; also personal property valued at $.....and have money due... to the amount of $.....The encumbrances on the above land are but $.....and all other debts do not exceed $.....

Stated and signed at the time of the within undertaking.

.....

WITNESS.....

For Value Received, I hereby guarantee the payment of the within note at maturity, or at any time thereafter, and waive demand, protest, and notice of non-payment thereof.

Bruce Robinson

.....

Filed March 8th 1884
and judgment had
by confession
P. M. McKowell

PAY Exchange Bank
OR ORDER FOR COLLECTION
AND REMITTANCE. Plainville
D. M. OSBORNE & CO.
BY E E H

49

$125.00 No. 34996

Plain City OHIO. Sept first 1882

On or before the first day of Sept 1883

I, Oscar Robinson & J. M. Robinson

Township, Jerome County Union State Ohio

for value received, promise to pay to the order of **D. M. OSBORNE & CO.,**

One hundred & twenty five DOLLARS,

At Exchange Bank Plain City O. with interest at six per cent. until due, and eight per cent. thereafter. The drawers and endorsers severally waive presentment for payment, protest and notice of protest of non-payment of this note.

Post Office is Plain City

County Madison State Ohio

Oscar Robinson

J. M. Robinson

109

D. B. 232

Other notes were given to D. M. Osborne & Co., same date, in part payment for the same machine.

$ ..... due .....

$ 125.00 due 9/1/82

$ ..... due .....

144

D M Osborne & Co. suit brought on a promissory note

Against
Oscar Robinson and
J M Robinson

Judgment $137.72
Paid To Nov. 8th 1884 6,50

justice's costs
filing 05
Record 20 cts 20
Judgment 40
Undertaking for stay 40
satisfaction 1 35
1 20

Before J. P. McDowell J. P. of Jerome Township Union County Ohio
Note filed March 8th 1884.

$125. Copy of Note
Plain City Ohio Sept first 1882. One or before the first day of Sept 1883 Oscar Robinson & J M Robinson township Jerome County Union State Ohio for value received, promise to pay to the order of D M Osborne & Co One hundred & twenty five dollars at exchange bank Plain City Ohio with interest at six percent untill due, and eight per cent thereafter. The drawers and endorsers severally waive presentment for payment, protest and notice of protest of non payment of this note
Oscar Robinson
J M Robinson
Indorsed Bruce Robinson
On the same day the defendant appeared waived process and and asked that judgment be had for the amount of said note and costs
Therefore it considered by me that the plaintiff D M Osborne & Co. recover of the defendants Oscar Robinson and J M Robinson one hundred and thirty seven dollars and seventy two cents debt principal and interest, and costs herein taxed at one dollar and five cents and interest at 6% and costs that may accrue
This 8th day of March 1884
J P McDowell J.P.

The defendant came and by his surety

Bruce Robinson Resident of Madison County and approved by me as good and sufficient surety to issue an undertaking for the stay of execution to be entered herein which follows.

In pursuance of the statute such cases made and provided I Bruce Robinson as surety for the stay of execution on the above judgment of D M Osborne & Co against Oscar Robinson and W M Robinson do hereby promise and undertake to pay the amount of said judgment interest and and costs and costs that accrue

Bruce Robinson

Taken, signed and surety approved this 17th day of March A.D. 1884

J P McDowell Jt.

Oct 14th 1884 - Received on the within judgment one hundred dollars

Received, one hundred dollars on the above judgment Oct 23 1884

D. M. Osborne & Co
By W. P. Andrews Atty

Nov 8th Rec'd $25. on cost taken out
Nov 17th 1884.
Rec of Jt. McDowell Jt. forty four and 58/100 dollars in full satisfaction for the above judgment

D. M. Osborne & Co
By W. P. Andrews Atty.

For the purpose of obtaining credit.....hereby certify that .....own in..... own name.....acres of land in the township of.....County of.....State of ....worth at a fair valuation $.... .....per acre; also personal property valued at $.....and have money due... to the amount of $.....The encumbrances on the above land are but $.....and all other debts do not exceed $.....

Stated and signed at the time of the within undertaking.

.....

WITNESS.....

For Value Received, I hereby guarantee the payment of the within note at maturity, or at any time thereafter, and waive demand, protest, and notice of non-payment thereof.

Bruce Robinson

Oct 13-83 Pd. Cash $45.

Aug 13-83

Filed Apr 1884

Judgment had on this within note for $90.00 on Feb 24, 1884.

4 3 / 4 4 / 4 Biffle Lowell J.P.

Exchange Bk.

PAY..... OR ORDER FOR COLLECTION AND REMITTANCE

D. M. OSBORNE & CO.

BY.....

Due to Apr 21 1884

$37.50

49

$ 84.00

No. 2 54880

Plain City OHIO, September 1st 1882

On or before the first day of September 1883

I, Calvin Eversole and William Wagoner

Township, of Jerome County, Union State Ohio

for value received, promise to pay to the order of **D. M. OSBORNE & CO.,**

Eighty Four DOLLARS,

At Exchange Bank Plain City. O with interest at six per cent. until due, and eight per cent. thereafter. The drawers and endorsers severally waive presentment for payment, protest and notice of protest of non-payment of this note.

Post Office is Plain City

County Madison State Ohio

Calvin Eversole

William Wagoner

D. B. 232

Other notes were given to D. M. Osborne & Co., same date, in part payment for the same machine.

$ ..... due

$ 83.00 due 9/1/84

$ ..... due

108

No. 145

Suit brought on a promissory note

A M Osborne & Co		Before J P McHowell J.P.
Against		of Jerome township
Calvin Eversole and		Union County Ohio
William Wagoner		Note placed on file by N.P.
		Andrews Agent for plff
Judgment	$44.40	April 19th 1884.
int to Sept 21st	1.55 ~~2.48~~	Copy of note
		$84.00 No 2 574888
		Plain City Ohio September
		1st 1882. on or before the
Costs		first day of Sept 1883
2 Entry	30	I Calvin Eversole and
Judgment	40	William Wagoner of Jerome Township Union County Ohio
Filing	5	value received promise to
Undertaking for stay	40	pay to pay to the order
	1.15	of A M. Osborne & Co
		Eighty four dollars at Exchange
		bank Plain City Ohio with
		interest at six per cent
		until due, and eight per cent
		thereafter.
		The drawers and endorsers
		severally waive presentment
		for payment protest, and
		notice of protest or nonpayment
		of this note } Calvin Eversole
		signed William Wagoner
		Post Office Plain City Ohio
		C.B. 2362.
		Payment guaranteed by Bruce
		Robinson
		Endorsed October 13th 1883.
		$45:
		Amt due April 21st 1884.
		forty six and 44/100 dollars
		April 24th 1884.
		The defendants Calvin
		Eversole and William
		appeared, waived service
		and and ~~asked that~~
		confessed on the bat-

ell J.P.
ip
iv
N.P.
pltff

74888
eptemba
e the
1883
and
ion stat
nise to
order
Go
at Exchang
o with
ent
per cent

dorsers
enlment
and
payment
Iversole
Wagner
Grio

y Bruce

" 1883.

st 1884.
dollars

Calvin
illiam
priesp
That
e bat-

since due on the five above note and upon which judgment be entered herein against them. Therefore it is considered by the court that D. M. Osborne & Co recover of Calvin Iversole and William Wagner the sum of forty six dollars and fifty ~~cents~~ dollars and the costs herein laid at seventy five cts as per margin, and interest and costs that accrue.

J. M. McNowell J.P.

This 24th day of April A.D. 1884

The defendants came and by their surety David McClung resident of Orange County approved same as good and sufficient security and executed an undertaking for the stay of execution to be entered herein which follows:

That pursuant to the judgment rendered and pronounced herein David McClung as surety for the stay of execution on the above judgment of D. M. Osborne & Co against Calvin Iversole and William Wagner do promise and undertake to pay the amount of said judgment, interest and costs and costs that accrue.

David McClung
mark

Signed and surety approved this the 24th day of April A.D. 1884

Received from Calvin Iversole fifty and 13/100 dollars in full for above judgment and costs. J. M. McNowell J.P.

Received 93 cts in such interest which I returned to D. M. O.

Received of J. P. McNowell J.P. forty eight and 5/100 dollars in full satisfaction for the above judgment

D. M. Osborne & Co
By their Atty W. Richardson

Suit Brought in attachment

Samuel B Robinson
Vs
Michael Rich

Before L. P. McKowell J.P.
of Jerome Township
Union County Ohio

Copy of Affidavit Filed May 9th 1884

The said plaintiff Samuel B. Robinson makes oath that the claim the claim in this action is on a promissory note, and the said Samuel B Robinson also makes oath the said claim is just, and that the said plaintiff ought, as he the said deponent believes to recover thereon one hundred and forty seven 50/100 dollars. He also makes oath that the said defendant is a non resident of said County of Union, to conceal himself that a summons can not be served upon him.
Is about to remove his property or a part thereof out of the County with intent to defraud his creditors,
Is about to convert his property or a part thereof into money for the purpose of placing it beyond the reach of his creditors, Has property or rights which he conceals
Fraudulently contracted the debt upon which suit is about to and has been brought, and the said Samuel B Robinson further makes oath and says that he has good reason to and does verily believe, that Michael of and within the County of Union has property or property rights said defendant in his possession liable to be attached in this to wit: a large stock of dry goods and notions and

Affidavit for Att	40
Undertaking for	40
Order of Att.	40
Summons	25
Filing papers	30
Swearing witnesses	10
Judgment	40
Order of sale	40
Entry of records	1.05
Seal	3 70
Constables fees	
Order service	40
Copy	25
Mileage	20
Calling and swearing Appr	1 00
Appraisers fees	2 00
Total	$ 8 85
Summons service	25
Mileage 7	20
Copy	25
Total	1.55
Witnesses	
John Riley	25

other property and affiant further says that the property sought, and about to be attached in this action is not exempt from execution, and is not the personal earnings of said defendant, nor the personal earnings of his minor child or children, for services rendered, within three months prior to commencement of said action the plaintiff

Bill of Particulars Signed Samuel B Robinson

Copy of Bill of particulars in the case of S B Robinson Vs Michael Reich

$147.50/100. Feb 28th 1884.

Three months after date I promise to pay to George Fenner or order, one hundred and forty seven dollars and fifty cents value received (signed) Michael Reich

S Reich as security. The following indorsement is found on the back of said note George Fenner

Bruce Robinson

I do hereby certify the above is a true copy of the note filed as bill of Bill of particulars in the attachment action of S. B. Robinson Vs Michael Reich on my civil docket in Darby Township Madison County Ohio (signed) A M Morse J.P.

On same day I issued a summons for Michael Reich returnable May 9th 1884. at 1 o'clock P.M. also an order of attachment on the personal property of said defendant Michael Reich.

May 9th 1884 Return summons: I received this writ May 9th 1884, and served the same on the ~~within~~ same day, on the within named Michael Reich by copy at his Residence fees. service .25 Mileage .20 Copy .25 total .70

Return of attachment; I received this order on the 9th day May 1884 at 1 P.M. and served the same on the within named Michael Reich on the same day at 10 o'clock P.M by copy & attached goods and chattels as per Inventory and appraisement returned with this order Fees $1.85 John Riley Constable Pro tem

Case continued to June 3rd 1 o'clock P.M. by agreement of parties on account of the notice not being due

June 3rd 1884. The plaintiff Samuel B. Robinson appeared at the time set for trial and the defendant failed to appear and for one hour thereafter. Plaintiff asked for a trial, trial had. S. B. Robinson and John Riley sworn and testified that S. B. Robinson presented the note also as testimony and testified that he had purchased said note in due course that he is the bona fide owner of it

continued on page 310

S. B. Robinson } Continued from page 209
against
Michael Rich

I find from the evidence given Samuel B. Robinson is the owner of said note and there is due him the sum of forty seven and 50/100 dollars, also that M. Rich is a non resident of Union and that he was trying to remove his property and was trying to remove his property beyond the reach of his creditors and the Affidavit is true
Therefore it is considered by me on said 2d day of June A.D. 1884 the Plaintiff Samuel B. Robinson recover of said defendant Michael Rich the sum of one hundred and seven and 50/100 dollars and the costs herein ~ Tax at $3.50 as found in margin

J. McDowell J.P.

On the same day I issued an order of sale of goods and chattels attached and delivered it to the Constable John Riley

Order of sale returned June 25th 1884. To wit I received this order June 23d 1884 and advertized the goods and chattels which I held on attachment of S. B. Robinson against Michael Rich and sold them at public auction and realized on said sale the sum of Eighty and 73/100 dollars which is returned with this order Costs Poundage $80 cts advertizing 25c auctioneer and clerk $25c total $7.30 John Riley Constable

"Received on the above judgment seventy and 45/100 dollars and ask the case to be dismissed
This June 25th 1884.

Bruce Robinson

219

R. Rob-
st due
,
and
and
each of

d. day
binson
on of
Aurin

).

der of
nd

To wit
vertized
attach:
Rich
realized
d 23/100
order
auction
onable

nt
ask

w.

H. A. Pearson vs J. F. Smith } Judgment before G. P. McDonald J.P. of Yrome Township

Recd of John Riley Constable of Said J.P. Thirty two 50/100 dollars in full of Said Judgment & interest

G A Pearson

Dr H W Rowe
Sol Counsel

Note

Henry A Mason

vs

Thos F Smith

Filed June 5th

1884.

J.P. McDowell J.P.

Judgment had

on the within

note June 14th 1884

J.P. McDowell J.P.

J. F. Smith

Plains City

$30.00

31.40

$30.00 Plain City Ohio October 24th 1883.

Thirty days after date I promise to pay Henry A. Mason or Order Thirty Dollars for Value received at 8 per cent Interest

Thos. F. Smith

7-100 int 1.40

38 — 97 — 0 — 1 — 1 — 1

35.70 — 1 — 1

Henry A. Mason, suit for on a promissory note

against		Before J. M. McGowan J. P.
Thos G. Smith		of Jerome Township Union County Ohio
		Note Filed June 5th 1884
		Copy of Note
		$30 Plain City Ohio
Judgment $31.45		October 24th 1883 Thirty days
due Nov 12th 1884		after date I promise to
interest to Nov 12th 1.05		pay Henry A. Mason
		Thirty dollars for value
Costs fees		received at 8 per cent
Summons	75	interest
Entry	15	
Judgment	40	Signed) Thos G. Smith
filing papers	10	
docket	30	Issued summons
including writ	5	returnable June 14th 1884
satisfaction	20	at 2 P.M.
	145	Summons returned
undertaking for stay	40	June 11th 1884.
execution	40	Received this writ June
		10th 1884, and served the
		same on the within
		named Thomas G.
		Smith on the 11th day
		of June at 11 o'clock A.M.
Constable's fees		personally by copy
~~Service~~ of Sum	85	Constable's fees service
		25 mileage 35 copy 25
		Total 85
		Signed) John Riley Constable
Witness fee		June the 14th 1884 time
		set for trial 2 o'clock P.M.
A. M. Rouse	75	Plaintiff appeared and
	2 65	the defendant failed
		to appear at the time
		set for trial and for
		one hour thereafter, the
		plaintiff insisted
		on a trial, Neal Pack
		& A. M. Rouse witnesses
		for plaintiff sworn

and rendered thereupon it was considered
said 14th day of June
that the said plaintiff Henry A. Mason
recover of the said defendant Thos F. Smith
the sum of $31.45 debt and also the costs
herein taxed at $2.55 as shown on the mar-
gin of the docket in this case
J. P. McDowell J.P.

June 24 1884 Defendant came and by his surety
Ney Fleck of the County of Union approved by me as good and
sufficient surety caused an undertaking for the stay of
execution to be entered herein which follows
In pursuance of the statute in such cases made
and provided I Ney Fleck as surety for the stay of exe-
cution on the above judgment of Henry A. Mason
against Thomas F. Smith do promise and un-
dertake to pay the amount of said judgment
and costs and interest and costs that may a-
crue

Ney Fleck
Signed and surety approved this 24th day
June A.D. 1884 J. P. McDowell J.P.
Issued execution Nov 17th 1884 for
$36.25

8 3
4
3.5.6
6 0
4.1 6
2 3 5
5.9 1

Plain City May 12th 1885

Received of John Riley
Constable on the St. Baker
Sixty Dollars Fullgment

C. V. Smith

C B Smith

vs

H Harper

Filed July 3rd 1884

J. P. McDowell J.P.

Judgment had on the within note July 14th 1884

J. P. McDowell J.P.

$63 36/100

Plain City, O. April 20 1881

Ninety Days after date, as principal debtors, we jointly and severally promise to pay to **Plain City Bank**, or order at their office in Plain City, O.

Sixty three 36/100 **Dollars,**

for value received.

And we hereby dispense with the demand of payment of this Note, and authorize any Attorney at Law to appear for us, or either of us, at any time after the same shall become due, in any Court of Record in the State of Ohio, or elsewhere, and waive the issuing and service of process and confess judgment against us, or either of us, in favor of the holder or holders of this Note, for the amount of said Note, with 8 per cent, interest, payable annually after the same shall become due, together with costs of suits, and release all Errors and waive all right of Appeal in this behalf.

Witness our hands and seals this 20 day of April 1881

H. Harper SEAL

SEAL

SEAL

Wilstach, Baldwin & Co., Stationers, 141 & 143 Race Street, Cin.

No 3

C. B. Smith
Vs
H. Harper

Filed July 3d. 1884
J P McDowell J.P.

Judgment had on this note
July 14th 1884
J. P. McDowell J.P.

$100 00 Plain City, O. April 18 1882

Sixty Days after date, as principal debtors, we jointly and severally promise to pay to **Plain City Bank**, or order at their office in Plain City, O.

One Hundred **Dollars,**

for value received. 8 pct. per Ann

And we hereby dispense with the demand of payment of this Note, and authorize any Attorney-at-Law to appear for us, or either of us, at any time after the same shall become due, in any Court of Record in the State of Ohio, or elsewhere, and waive the issuing and service of process and confess judgment against us, or either of us, in favor of the holder or holders of this Note, for the amount of said Note, with 8 per cent. interest, payable annually after the same shall become due, and if the interest be not paid annually to become as principal, and bear the same rate of interest, together with costs of suits, and release all Errors and waive all right of Appeal in this behalf.

Witness our hands and seals this 18 day of April 1882

H. Harper SEAL

SEAL

SEAL

Wilstach, Baldwin & Co., Stationers, 141 & 143 Race Street, Cin.

C. B. Smith No 7
vs
H. Harper

Filed July 3d. 1884
J. P. McDowell J.P.

Judgment had on the note. July 14th 1884.
J. P. McDowell J.P.

$50 Plain City, O. July 21 1882

Sixty Days after date, as principal debtors, we jointly and severally promise to pay to **Plain City Bank**, or order at their office in Plain City, O.

Fifty **Dollars**,

for value received. [illegible]

And we hereby dispense with the demand of payment of this Note, and authorize any Attorney-at-Law to appear for us, or either of us, at any time after the same shall become due, in any Court of Record in the State of Ohio, or elsewhere, and waive the issuing and service of process and confess judgment against us, or either of us, in favor of the holder or holders of this Note, for the amount of said Note, with 8 per cent. interest, payable annually after the same shall become due, and if the interest be not paid annually to become as principal, and bear the same rate of interest, together with costs of suits, and release all Errors and waive all right of Appeal in this behalf.

Witness our hands and seals this 21 day of July 1882

H. Harper SEAL

SEAL

SEAL

Wilstach, Baldwin & Co., Stationers, 141 & 143 Race Street, Cin.

A. B. Smith No 4
Vs
H Harper

Filed July 3d. 1884
J P McDowell J.P.

Judgment had on the within note July 14. 1884
J P McDowell J.P.

235

280.83
08
22.4660
12
3) 44932 8
14.97

280.83
15
295.83

$20 LOAN

Plain City, O. May 13 1882

One Day after date, as principal debtors, we jointly and severally promise to pay to **Plain City Bank**, or order at their office in Plain City, O.

Twenty **Dollars**,

for value received.

And we hereby dispense with the demand of payment of this Note, and authorize any Attorney-at-Law to appear for us, or either of us, at any time after the same shall become due, in any Court of Record in the State of Ohio, or elsewhere, and waive the issuing and service of process and confess judgment against us, or either of us, in favor of the holder or holders of this Note, for the amount of said Note, with 8 per cent. interest, payable annually after the same shall become due, and if the interest be not paid annually to become as principal, and bear the same rate of interest, together with costs of suits, and release all Errors and waive all right of Appeal in this behalf.

Witness our hands and seals this 13 day of May 1882

H. Harper SEAL

SEAL

SEAL

Wilstach, Baldwin & Co., Stationers, 141 & 143 Race Street, Cin.

148

C B Smith } Suit [illegible]

vs	Before	J R McLowell J P of Jerom
H Harper		Township Union County
		Ohio, July 3rd 1884
Judgment	$280.83	Copy [illegible] No 1
Also Mar 19th 1885		$250 Plain City O April 20th 1881
interest on judgment		Ninety days after date, as prin-
Justice fees		cipal debtors, we jointly and
Filing papers	20	severally promise to pay
Record 300 words	45	to pay to Plain City Bank
Judgment	40	or order at their office in
Undertaking for stay	40	Plain City O. sixty three and 30/100
Execution and filing	45	dollars for value received.
Order of sale ..	45	and we hereby dispense with
Execution	40	the demand of payment of this note
Pd	2,75	and authorize any attorney at law
Execution Pd	40	to appear for us, or either of us at any
		time after the same shall become
		due, in any court of record in the
		State of Ohio, or elsewhere, and waive
		the issuing and service of process
		and confess judgment against
		us, or either of us, in favor of the
		holder or the holders of this
		note, for the amount due on
		said ~~this~~ note with 8 per cent interest
		payable annually after the same
		shall become due, together with
Constable fees		costs of suits, and release all
Execution paid	60	errors and waive all right
Order of sale	3 00	of appeal in this behalf
Pd	6,35	Witness our hand and seals this
2nd Execution Pd	7,16	20th day of April 1881
3rd Pd	60	Signed H. Harper
		$250. No 2
		Plain City O Feby 21st 1882
		Sixty days after, as principal
		debtors, we jointly and severa-
		-lly promise to pay to Plain
		City Bank, or order, at their
		office in Plain City O. fifty
		dollars for value received
		8 per cent from date

witness our hands and seals this 21 day of Feby 1882
(The judgment part of this and other two notes left out)

Signed H. Harper

No 3 $100. Plain City O April 18th 1882
sixty days after date, as principal debtors we jointly and severally promise to Plain City Bank, or order at their office in Plain City, O. One hundred dollars for value rec't from date * * * *
Witness our hands this 18th day April 1882.
(signed) H Harper

No 4 $66.30 Plain City Ohio May 13th 1882
One day after date, as principal debtors we jointly and severally promise to pay to Plain City Bank, or order at their office in Plain City Ohio Twenty dollars, for value received 8% int (signed) H Harper.
July 17th 1884 The defendant H. Harper appeared and confessed judgment waived process ~~of~~ on the amount of the above notes
Therefore it is considered by me this 17th day of July A.D. 1884 that C. B. Smith Plaintiff recover of H Harper defendant the sum of ~~283~~ two hundred and eighty dollars and eighty three cents debt and costs herein taxed at $1.05 as found in margin of the docket in this cause and interest and costs that accrue
J. P. McDowell J.P.

July 21st 1884 defendant H. Harper came and by his surety T. C. Harper resident of the County of Union approved by me as good and sufficient surety, ~~for the stay of execution~~ caused an undertaking for the stay of execution to be entered which follows: In pursuance of the statute in such cases made and provided I T. C. Harper as surety for the stay execution on the above judgment of C. B. Smith against H Harper do promise and undertake to pay the amount of said judgment, and costs, and interest, and costs that accrue
T. C. Harper

Signed and surety approved this ~~14~~ 21st day of July 1884 J. P. McDowell J.P.
Execution issued March 17th 1886. Return. Property levied upon one half interest in 3 buggies $120 - 8 set of wheels 80 dollars lumber $50. = $250.
returned for want of time to advertise by order of Plaintiff service 40 mileage 20 = 60
Carried to page 333.

144

July 23d 1887

Hugh Torbert
an infant by
A J Torbert his guardian
Attorney in this suit Plaintiff Pltff
vs
William Williams Deft

Suit brought
Before J. P. McDowell
J. P. of Jerome Township
Union County Ohio.
Copy of Bill of particulars
Plaintiff says defendant is indebted to him to him a balance on account for manual labor done and performed, at request of Defendant from Nov 30th 1883 to May 29th 1884, in the sum of Ninety five 70/100 dollars with interest from June 1st 1884 for which sum Plaintiff asks Judgment and for cost of prosecution. (Signed) Hugh Torbert
by his Atty A J Martin

I consent to be appointed guardian in the above suit of Hugh Torbert and agree to be responsible for costs if said Hugh Torbert fail in said action

Andrew J Torbert

Said A J Torbert ordered me to pay the above to Hugh Torbert

Paid to A J Martin five dollars as his fee
July 29th 1887

Received from J. P. McDowell Ninety five dollars and sixty five cents to my full satisfaction in the above case
Hugh Torbert

for manual labor performed

July 26" 1884 Defendant came and waived the return of the summons for his appearance and entered his appearance on July 26" 1884 and acknowledged that he was indebted to to the plaintiff in the sum of $16.65 and costs in this action
Received of W. H. Williams $18.25 in full for the above case and paid the same to the parties as above J. M. Dowell J.P.

NO PROTEST

For the purpose of obtaining credit.....hereby certify that .....own in..... own name.....acres of land in the township of.....County of.....State of ....worth at a fair valuation $.... .....per acre; also personal property valued at $.....and have money due... to the amount of $.....The encumbrances on the above land are but $.....and all other debts do not exceed $.....

Stated and signed at the time of the within undertaking.

D M Osborne & Co

WITNESS.....

Oscar Robinson et al

For Value Received, I hereby guarantee the payment of the within note at maturity, or at any time thereafter, and waive demand, protest, and notice of non-payment thereof.

Barnes Robins

Filed Sept 5 1884

J P McDowell J.P.

D. M. OSBORNE & COMPANY,
BY

J H Smiley

Sept 8th 1884
judgment had on
the within note
J P McDowell J.P.

W. O. Andrews Claim City

Almy

8 8 84 1#
4 4 8
2 4 8
5 2 1
4 4 4
4 4 4
5 8 8 4
5 5
140 17

115

$125.00

No. 255240

Plain City OHIO Sept. 1st 1882

On or before the first day of Sept. 1884

I, Oscar Robinson & J. M. Robinson

Township, Jerome County, Union State Ohio

for value received, promise to pay to the order of **D. M. OSBORNE & CO.,**

One hundred & twenty five DOLLARS,

At Exchange Bank, Plain City, O. with interest at six per cent. until due, and eight per cent. thereafter. The drawers and endorsers severally waive presentment for payment, protest and notice of protest of non-payment of this note.

Post Office is Plain City

County, Madison State Ohio

Oscar Robinson

J. M. Robinson

109

D.B.-232

Other notes were given to D. M. Osborne & Co., same date, in part payment for the same machine.

$ due

$ due

$ 125.00 due 9/1/83

150 for W. P. Andrews

W. H. Osborne Co
plffs
against
Oscar Robinson
and J. M. Robinson
defts

Suit on promissory note

Before J. McCowell
J. P. of Jerome township
Union County Ohio
Copy of note as bill
of particulars
$125.24 115 No. 255, 240
Plain City O Sept 1st
1887. On or before the first
first day of Sept. 1887
I Oscar Robinson &
J. M. Robinson Township
Jerome County Union
State Ohio, for value
received, promise to pay
to the order of W. H. Osborne
Co one hundred and
twenty five dollars at
exchange Bank Plain
City Ohio with interest
at ~~ten~~ six percent until day
and eight per cent thereafter
The drawers and endorsers
severally waive presentment
for payment, protest and
notice ~~of~~ of protest ~~of~~ of non
payment of this note.
Post Office is Plain City
County Madison State Ohio
H.B. 232. } Oscar Robinson
signed } J. M. Robinson
Payment guaranteed by
Bruce Robinson
September 8th 1884
Defendants personally
came and waived process
and confessed judgment
on the above named note
and asked that judgment
be rendered against them
accordingly.

judgment $140.17

justice fee	
docket entry	20
filing	5
judgment	40
undertaking for stay	40
	105
satisfaction	20
	1,25 paid

promissory note Sept 5th 1884

Therefore it is considered by me that D. M. Osborne & Co. the plaintiffs recover of the defendants Oscar Robinson and J. M. Robinson the sum of one hundred and forty dollars and seventeen cents debt and their costs herein taxed at one dollar and twenty five cents and interest and costs that accrue

J. P. McDowell J.P.

Defendants Oscar Robinson and J. M. Robinson and by their surety Bruce Robinson Resident of the County of Madison approved by me as good and sufficient surety caused an undertaking for the stay of Execution to be entered herein which follows: In pursuance of the statute in such cases made and provided I Bruce Robinson as surety for the stay of execution of the above judgment of D. M. Osborne & Co against Oscar Robinson and J. M. Robinson do promise and undertake to pay the amount of said judgment and costs and interest and costs that accrue

S B Robinson

Taken and surety approved This 18th day of September A.D. 1884 J. P. McDowell J.P.

Received May 30th 1885 seventy five on the above judgment.

June 1st 1885 Received of J. P. McDowell J.P. seventy three dollars and seventy cents on the judgment

D. M. Osborne & Co
By W. T. Andrews Atty

July 3rd 1885 received seventy five and 00 dollars in full satisfaction for the above judgment

D. M. Osborne & Co
By W. T. Andrews Atty

NO PROTEST.

For the purpose of obtaining credit.....hereby certify that .....own in..... own name.....acres of land in the township of.....County of.....State of ....worth at a fair valuation $.... .....per acre; also personal property valued at $.....and have money due... to the amount of $.....The encumbrances on the above land are but $.....and all other debts do not exceed $.....

Stated and signed at the time of the within undertaking.

.....

WITNESS..... .....

For Value Received, I hereby guarantee the payment of the within note at maturity, or at any time thereafter, and waive demand, protest, and notice of non-payment thereof.

Bruce B Robinson

.....

D. M. OSBORNE & COMPANY,
BY

J H Blmsley

.....

D M Osborne & Co
Vs
Calvin Eversole et al
Filed Sept 5th 1884
J. P. McDowell J.P.
judgment had on this
note Sept 8th 1884
J. P. McDowell J.P.
W. P. Andrews Plaintiff's
Atty

Atty

115

$ 83.00

No. 35140

Plain City OHIO, September 1st 1883

On or before the First day of September 1st 1884

I, Calvin Eversole and Will Wagoner

Township, of Jerome County, Union State Ohio

for value received, promise to pay to the order of **D. M. OSBORNE & CO.,**

Eighty three DOLLARS,

At Exchange Bank Plain City O. with interest at six per cent. until due, and eight per cent. thereafter. The drawers and endorsers severally waive presentment for payment, protest and notice of protest of non-payment of this note.

Post Office is Plain City

County Madison State Ohio

Calvin Eversole

William Wagoner

D.B. 232

108

Other notes were given to D. M. Osborne & Co., same date, in part payment for the same machine.

$ 84.00 due 9/1/83

$ due

$ due

157 by W. P. Anderson Atty

A M Osborne & Co Suit brought on a promis

Against
Calvin Eversole and
William Wagner

Before P. McDowell J.P.
of Jerome Township
Union County Ohio
Copy of note
#2370 115 No 3142
Plain City Ohio Septemb
r 1st 1882 One or before ~~Dec~~
the first day of September
1884 I Calvin Eversole
and Will Wagoner Township
of Jerome County of Union
and state of Ohio, for value
received, promise to pay
to the order of A M Osborne & Co
Eighty Five dollars at
the Exchange bank Plain City
Ohio with interest at
eight percent until due,
and eight percent thereafter.
The drawers and endorsers
severally waive presentment for payment, protest and notice of protest of non payment of this note.
Calvin Eversole
signed William Wagner
Post Office Plain City Madison County State Ohio
N.B. 232
Payment guaranteed by
Bruce Robinson

Judgment
Interest on

Justice fee
entry 20
filing 1 paper 3
judgment 40
satisfaction 20
8
Undertaking for stay 40
23

Defendants come and waived process and acknowledged that the above that the above note was ~~genuine of~~ given by them and asked that judgment be entered herein against them the said Calvin Eversole and William Wagner.

corp note Sept - 5th - 1884.

Therefore it is considered by me that D.M. Osborne & Co. the plaintiffs recover of the defendants Calvin Eversole and William Wagner the sum of Twenty three dollars debt and their costs herein laid at 1.85 cts and interest and costs and costs ~~and~~ that accrue

J. P. McDowell J.P.

Sept 18 1884 Defendant came and dep Leary Davis his surety resident of the County approved by me as good and sufficient surety on said undertaking for the stay of execution to be entered hereon which follows. In pursuance of the statute in such cases made and provided. I Leary Davis as surety for the stay of execution of the above judgment of D.M. Osborne and Co against Calvin Eversole and Wm Wagner do promise and undertake to pay the amount of such judgment and costs and interest and costs that accrue

Leary Davis

Signed and surety approved this 18th day of Septr 1884

J. P. McDowell J.P.

May 18th 1885. received of Leary on above judgment. and the same to W. P. Andrews Attorney for plantiff.

May 29th received of Calvin Eversole fifty eight $\frac{55}{100}$ dollars

Received of J. P. McDowell J.P. fifty seven and $\frac{90}{100}$ dollars in full satisfaction for the above judgment of D.M. Osborne & Co vs ~~Oscar Robinson and~~ Calvin Eversole and William Wagner

D. M. Osborne & Co
by W. P. Andrews Atty.

152

Col. J. Robinson vs Austin Hooley

Action commenced

Before J. P. McCrowell J.P. of Jerome Township Union County and State of Ohio. Copy of Affidavit. U.B. Cole one of said plaintiffs makes oath that the claim in this action is on an unsatisfied judgment against said defendant on the docket of H.M. Rouse J.P. of Darby Township Madison County Ohio, and the said U. B. Cole also makes oath that the said claim is just and that the said plaintiff ought as he the said deponent believes, to recover thereon thirty four and ~~50~~ dollars. He also makes oath that the said defendant Austin Hooley is a non resident of Union Ohio, and that he the said defendant is about to convert his property or a part thereof into money for the purpose of placing it beyond the reach of creditors, and affiant further says that the property sought and about to be attached in this action, is not exempt from execution and is not the personal earnings of said defendant, nor the personal earnings of ~~said defendant~~ his minor child ~~ren~~ or children for services rendered within three prior to the commencement of said action of the plaintiff Col. J. Robinson and the defendant is not the head and support of a family

signed U B Cole

Justice fees	
Affidavit for Attach	40
Order " "	40
Undertaking	40
Summons	25
Docket entry	45
Filing papers	50
Swearing two witnesses	10
Judgment	40
Order of sale	40
Paid	$1 10
Constables fees	
On summons	70
" Order	400
On order of sale	250 paid
Witness fee	
H. M. Rouse	50

Attachment Sept 15th 1884
Bill of particulars & particulars filed
Undertaking given, Summons and order issued the same day
Summons returned
Received this writ Sept 15th 1884 and served the same on Austin Worley on the 22d of Sept at 7 o'clock A.M. 1884 at his residence by copy. Constables fee service 25 Copy 25 Mileage 20 Total 70c
John Riley Constable
Return of Order: I received this order Sept 15th 1884 at 7 o'clock P.M. and attached the undivid half of a field of corn containing about 6 acres, which corn is to be divided in the shock, at 5 o'clock the same day, and said corn was appraised at fifty dollars as by accompanying inventory and appraisement. Constables fee service 40 mileage 35 appointing and swearing appraisers 100 copy 25 appraiser's fees 200 Total $4.00
Signed John Riley Constable
Issued subpoena for H.M. Rouse and his docket
Sept 25th 1884 8 o'clock A.M. Time set for trial parties came and Trial demanded. Trial had H.M. Rouse and U.R. Cole were sworn and testified. H.M. Rouse P. of Darby Township Madison Co. Ohio produced his docket to substantiate the indebtedness which showed that the claim as set forth in plaintiffs affidavit and bill of particulars is true U.R. Cole testified that no part of said claim had been paid
Therefore it is considered by me this 25 day of Sept 1884 that the plaintiffs Cole and Robinson recover of the defendant Austin Worley the sum of Thirty four and 25/100 dollars debt, and costs herein taxed at ~~eight~~ and 80/100 dollars, items found on margin of docket in this case, and interest and costs that accrue
J P McDowell J.P.
Order of sale of property attached issued the same day.
Return of Order, I sold the within named property To Jacob Kramer for thirty nine dollars, service 40 mileage 35 advertising 25 per cent $1.56 Total $2.56 Signed J. Riley Constable. Amt returned with Order
Received on the above judgment Twenty Eight and 14/100 dollars
This 22d day of Oct A.D. 1884 Cole & Robinson

Plain City Dec 25th 1884

Received of John Riley constable

on the D. Smith claim

Seventeen Dollars

James F

Bill of Particulars
of

James Coon
vs
Thomas Smith

Amt. Claimed $33.00
2 Months interest 33
$33.33

Filed November 9th
1884

J. P. McDowell J.P.

Judgment
had on this
Bill to the amt
of $27

Thomas Smith in account with James Coon Dr
on account for work and labor performed for said
Thomas Smith at his request from March 25th 1884
To September 6th 1884. in all five and one half Months
at $19.00 per Month = $104.50
Cr by cash 71.50

Balance due September 13th 1884 = 33.00
Interest on same for two Months .33

Sum total and interest = $33.33

Judgment paid in full

James Coon
By A. J. Martin his atty

SUMMONS.

~~Mayor's Court.~~

~~OF THE~~

VILLAGE OF

In Justice's Court

Docket ..... No. .....

James Coon

AGAINST

Plaintiff,

Thomas Smith

Defendant.

Returnable December 6th 1884

Amount (including interest) for which plaintiff will take judgment, if you fail to appear, ... $33.33

Justice's Constable ~~Mayor's~~ Fees, $ 1.85

~~Marshal's~~ Fees, $

Total, $

CERTIFICATE.

(To be signed only on the *Copy* left with the defendant.)

I certify that the within and above is a true copy of the original writ, and of the endorsements thereon.

.....

Marshal.

Returned and Filed Dec 4th 1884.

ROBERT CLARKE & CO.
Law publishers, 65 West Fourth Street, Cincinnati, O.

RETURN.

(TO BE MADE ONLY ON THE ORIGINAL WRIT.)

18 .

Received this writ Nov 29th 1884 and served the same on defendant by leaving certified copy thereof (Dec 1st 1884 Personally on the with named Thomas Smith

MARSHAL'S FEES ON THIS WRIT.

Service and Return,	25
Copy	25
Mileage, ... Miles,	20
Total,	$70

John Riley Constable

Marshal

"With him (or *her*, or *them each*) *personally*," or, "*at his usual place of residence*;" or, "*with the President* (or *Cashier, Secretary, Mayor, Agent*, etc.) *of the defendant corporation* (or otherwise, as the case may require. See Rev. Stat. § 647.

SUMMONS. ROBERT CLARKE & CO., Publishers, 65 West Fourth Street, Cincinnati, O.

THE STATE OF Ohio Union COUNTY, } In Justices Court
SS. ~~MAYOR'S COURT~~,

~~The VILLAGE OF~~
To any Constable of Jerome Township, GREETING.
~~TO THE MARSHAL OF THE VILLAGE OF~~

You are hereby commanded to summon Thomas Smith

to appear before me, the undersigned, a Justice of the Peace ~~Mayor of said Village~~, at my office therein, on the 6th day of December 1884 at 8 o,clock A M., to answer unto James Coon who claim of the said defendant, in a civil action, the sum of $ 33.00, with interest thereon at 6 per cent., from the 25th day of September, A. D. 1884, for Balance due on account for work and labor done and performed for said Smith at his request as per Bill on file

The plaintiff ask a judgment for the amount endorsed hereon, and for costs.

You will make due return of this summons, on the 6th day of Dec, A. D. 1884.

Witness my hand and seal this 29 day of November 1884

~~Seal.~~

J. P. McDowell J. P. ~~Mayor.~~
Justice of the Peace

No. ..... Docket. P. .....

James Coon

vs.

Thomas Smith

EXECUTION.

Ret. and filed ..... 18 .....

J. P.

Judgment,	$ 27.30
Interest,	
Costs,	1.95
Increase Costs	40
Total,	29.65
Amount Credits,	
Balance.	31.43

..... 18 ..... Rec'd this Writ.

An inventory of all Property levied upon, sold and remaining unsold by virtue hereof, is hereto annexed.

Made by sale of property, $	140
Cash paid by Defendant,	40
Total amount made . $	~~15~~
Poundage, 4 per ct. $	2.25
Service,	31.43
Mileage,	1.40
Advertisement,	
Paid to Justice,	45
Balanced, $	
	3.328
	2.050
	1.028

Constable.

Published by SIEBERT & LILLEY, Blank Book Manufacturers and Legal Blank Publishers, Opera House, Columbus, O.

Property Levied Upon.	Property Sold.	Unsold for want of
money made	200 Dollars	
Serves 40	hand to plaintiff	
mileage 20	Seventy Dollars	
80		
140		

J. Riley Constable

Published by SIEBERT & LILLEY, Blank Book Manufacturers and Legal Blank Publishers, Opera House, Columbus, O.

EXECUTION.

THE STATE OF OHIO,

Jerome Township, Union County, ss.

To John Riley Constable of said County:

Whereas, On the 6th day of December A. D. 1884 James Coon obtained a judgment against Thomas Smith

before me, the undersigned J P McDowell a Justice of the Peace of the Township aforesaid, for the sum of Twenty seven dollars and thirty cents, on a claim, and for one dollars and ninety five cents costs, upon which judgment there is due, of principal, interest and costs, the sum of twenty nine dollars and twenty five cents:

You are therefore hereby commanded to collect the said amount due on said judgment, with costs endorsed and increase, and increase of interest at the rate of per centum yearly, out of the personal property of the said Thomas Smith and pay the same to the party entitled thereto; and make return of this execution and a certificate thereon, showing the manner in which you have executed the same, in thirty days from the time of your receipt hereof.

GIVEN UNDER MY HAND, this 8" day of December, A. D. 1884

J P McDowell

Justice of the Peace of said Township.

No. ..... Docket. P. .....

James Coon

vs.

Thomas Smith

EXECUTION.

Ret. and filed ..... 188....

..... J. P.

Judgment.....	$ 27.30
Interest.....	
Costs.....	1.95
Increase Costs.....	2.25
Total.....	31.40
Amount Credits.....	20.00
Balance.....	11.40

..... 188...., Rec'd this Writ.

An inventory of all Property levied upon, sold and remaining unsold by virtue hereof, is hereto annexed.

Made by sale of property, $.....

Cash paid by Defendant.....

Total amount made..... $.....

Poundage, 4 per ct. $	1.44
Service.....	40
Mileage.....	80
Advertisement.....	
Paid to Justice.....	
Balanced..... $	10.44

..... *Constable.*

Published by Siebert & Lilley, Blank Book Manufacturers and Legal Blank Publishers, Opera House Building, Columbus, O.

Property Levied Upon.

I received the within claim in money and have served the same to the Sheriff

Esher Riley Constable

Property Sold.

Unsold for want of .....

Published by SIEBERT & LILLEY, Blank Book Manufacturers and Legal Blank Publishers, Opera House Building, Columbus, O.

EXECUTION.

Revised Statutes. Sec. 6663.

THE STATE OF OHIO,

Jerome Township, Union County, ss.

To John Riley Constable of said County:

WHEREAS, On the 6th day of December A. D. 1884 James Coon obtained a judgment against Thomas Smith

Before me, the undersigned J P McDowell, a Justice of the Peace of the Township aforesaid, for the sum of twenty seven dollars and thirty cents, on a claim, and for one dollars, and ninety five cents costs, upon which judgment there is due, of principal, interest and costs, the sum of ~~thirteen~~ Eleven dollars and forty 40 cents;

You are therefore hereby commanded to collect the said amount due on said judgment with costs endorsed and increase, and increase of interest at the rate of per centum yearly, out of the personal property of the said Thomas Smith and pay the same to the party entitled thereto; and make return of this execution and a certificate thereon, showing the manner in which you have executed the same, in thirty days from the time of your receipt hereof.

GIVEN UNDER MY HAND, this 2nd day of February A. D. 1885

J P McDowell

Justice of the Peace of said Township.

15-3

James Coon Pltff
Against
Thomas Smith Deft

Suit brought

Before J. P. McDowell J.P. of Jerome Township Union County Ohio
Plaintiffs account
Thomas Smith in account with James Coon Dr
on account ~~with~~ for labor performed for Thomas Smith at his request from March 25th 1884 to September 6th 1884 ~~in~~ all five and a half months at $19.00 per month $104.50
credit by cash 71.50
balance due September 18th 1884 $33.00
interest on same for two month .03
Sum due
Signed James Coon
By A J Martin his Atty

Judgment $27.30

Justice Costs
Summons .25
entry .30
Filing 2 papers .10
Satisfaction .20
Judgment .40
Execution .10

Issued summons issued the same day
returnable Dec 6th 1884 at 8 oclock A.M.
Summons returned personally served the same by copy service and return 2 55 Copy 25 mileage 20 total 70 John Riley Constable

Constable fees on summons .70

Dec 6th AD 1884
Time set for appearance parties and by agreement of parties Defendant Thomas Smith confessed that he was indebted to the plaintiff in the sum of Twenty seven dollars with which said plaintiff said he was satisfied
Therefore it is considered by me this 6th day of December AD. 1884 that the

on account Nov 29th 1884

Plaintiff James Doon recover of the Defendant Thomas Smith the sum of Twenty seven dollars and thirty cents debt and the costs herein taxed at one dollar and ninety five cts

J. P. McDowell J.P.

Issued execution Dec 8th 1884

Plain City Dec 25th 1884 Received of John Riley Constable on the Smith Claim of seventeen dollars. (Signed) James Doon

Execution returned money made $27.00 paid to plaintiff seventeen dollars service 40 cts mileage 70 cts fee 1st 80 cts 140

(Signed) J Riley Constable

Reissued execution Feb 2nd 1885.

Execution returned I made the within claim in money and paid the same to the plaintiff

Signed John Riley Constable

Judgment and costs all paid

Suit brought on account in

G J Smith pltf vs Otto Stoteman Deft

Before J. T. McDowell J.P. of Jerome Township Union County and State of Ohio

Plaintiffs Bill of particulars
Aug 1st 1884.
G. J. Smith in account with Otto Stoteman Dr
To 3½ day setting renovator 2 00
Hauling coal from Morgan station 75
Two trips home and back to Harrisburg / trip home 1.25
Order by Mrs Henry 2.25
$6.25
for This Suit I ask judgment G J Smith
Issued summons returnable Feb 21st 1885 at 10 A.M.
At Return day ~~time time~~ summons returned
Received this writ February 16th 1885 and served the same on the same day personally by copy; service 25 copy 25 mileage 20 total 70 cts.
John Riley Constable
At the time set for trial Defendant asked to have Charles Converse and Daniel Irwin subpoened issued subpoenas for them and gave it to Defendant to serve. Charles Converse came as witness
Parties met Defendant offered a motion to dismiss the action for the reason that the defendant had a partner and was operating a partnership business at the tim plaintiff claims his acct to have accrued

Judgment		
justices fees		
summons		25
Docket entry		15
Motion	15	~~15~~
Filing papers	15	
Subpoena	30	
Affidavit for Continuance	~~15~~	40
Judgment	70	
Constable fees		
On summons	70	~~1 00~~ 70
Witness		
Charles Converse	1 00	1 50

civil action Feb 14th 1885

A J Martin Atty for Deft

and that all the partners are equally liable and all partners should be joined in the action which motion overruled
Ott Stoteman and G J Smith sworn on the motion
G J Smith makes Affidavit for a continuance of the case for the purpose of obtaining the testimony of George Craig and Mr Craig, material witnesses.
Defendant demanded trial by jury. Jury impanelled. O M Jones Harrison Harper, Calvin Snyder, John Scott Clark Rickard and J S McCullough drawn as jurors. March 7th 1885 Came and waived trial jury

March 14th 1885 Parties met and trial had
Plaintiff sworn and testified
Defendant and Charles Converse sworn and examined for the defense.
From which testimony I find that there is no cause of action. The first charge should have been ~~sworn~~ brought against both parties in the partnership. The preponderance of proof in fourth charge showed that the plaintiff was to pay to Mrs Curry and that the defendant had paid in full which just balanced the accounts.
Therefore it is considered by me that the Defendant Otway Stoteman recover his costs herein taxed at two dollars ~~and sixty five~~ cents and costs and costs that accrue

J P McDowell J.P.

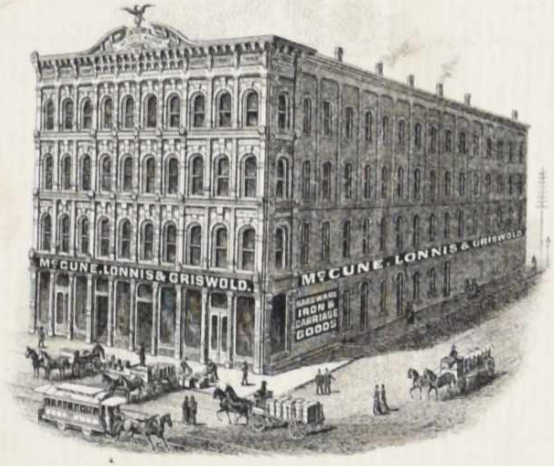

McCune, Lonnis & Griswold,

Jobbers of
GENERAL & CARRIAGE
HARDWARE.

J. M. McCUNE.
H. C. LONNIS.
C. C. GRISWOLD.
W. P. McCUNE.
J. P. McCUNE.

No 47 NORTH HIGH STREET.

In Reply to yours of Columbus, O. May 2 1885

H Harper & Co

Gents

Will you do us the favor to call on J. P. McDonnell J. P. & receipt his docket for us & remit us amount of the collection on Martin

& very much oblige us

McCune Lonnis & Griswold

H. Harper & Co.

Judgment had on
the within note
March 28th 1885
J. P. McDowell J.P.

Filed March 29 '85
J.P. McDowell J.P.

1.65
.85
2.50

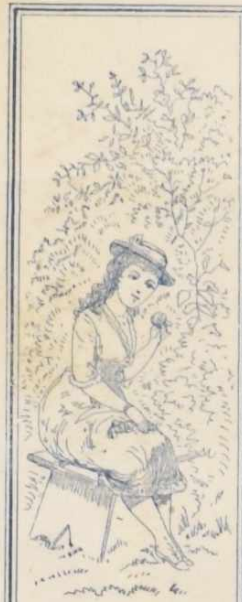

$54.10 Plain City O Dec 30th 1884

thirty days after date I promise to pay to the order of H. Harper & Co.

Fifty Four 10/100 Dollars

at Eight per cent Interest from date

Value received

William Martin

No Due

155

McCune Lomis & Griswold Plaintiffs Suit brought

vs

William Martin Deft

Before J. McDowell J.P. of Jerome Township Union County Ohio

March 23rd 1885 By H. Harper Plaintiffs bill of particular

Copy of note

$54.10 Plainfield O Dec 30th 1884. Thirty days after date I promise to pay to the order of H Harper & Co fifty four 100 dollars at eight per cent interest from date Value Received No Due signed William Martin Indorsed H. Harper & Co

Issued Summons for said William Martin on the 23rd day of March A.D. 1885 Returned March 28th 1885 1 P.M. Summons returned I received this writ March 23 1885 and served the ~~same~~ within named Wm Martin on the same day by Copy at his residence

Constables fees service 25 mileage 35 Copy 25 total 85¢ Signed John Riley Constable

On The 28th day of March A.D. 1885 The note being on file as evidence in favor of the plaintiff and the defendant failed to appear and for one hour the time set for trial. It is therefore considered by me that the plaintiffs McCune Lomis and Griswold recover of the defendant Wm Martin the sum of fifty five dollars and eighteen cents debt and his

Judgment	$55.18
	39
	55.57
Justice fees	
Summons	25
Record	30
Filing 2 papers	10
Undertaking for stay	40
Judgment	40
Satisfaction	20
Paid	1.65
Constable's fees Dms Summons paid	85

brought
ll H.
Union
H. Harper
icular
ee 30"
ter date
o the order
ifty four
per cent
e
iam Martin
ser & Co
for said
the 23d.
5 Returned
d
arch 23
same
Martin
Copy
rice 75
total 85¢
nstable
March
being on
defendant
The said
e hour
ial.
nsidered
ntiffs
Griswold
ndant
of fifty
then
his

one promissory note

his costs herein taxed at two dollars and fifty cents and interest at eight per cent and costs that accrue
This 28th day of March A.D. 1885 J.P. McDowell J.P.

The defendant came and by his surety John Riley and resident of the County approved me as good and sufficient surety caused an undertaking for stay of execution to be entered herein which follows:
In pursuance of the statute in such cases made and provided We John Riley and as surety for the stay of execution on the above judgment of McCune Lonis & Griswold against William Martin do promise and undertake to pay the amount of said judgment and costs and interest and costs that accrue

John Riley

Signed and surety approved this ~~day of~~ 6th day of April A.D. 1885 J.P. McDowell J.P.
Received from Wm. Martin fifty six dollars and seventy cents in full for above judgment and cost and interest This 2nd day of May A.D. 1885 J.P. McDowell J.P.

Received of J.P. McDowell J.P. fifty five dollars and fifty seven cts in full for the above judgment
McCune Lonis & Griswold
per. J. K. Wirick

J. T. Woodward & Co
vs
J. C. Lee & Elizabeth Lee
Note
Filed Nov 15th 1884
J. P. McDowell J.P.

Judgment had on
the within note
April 6th 1885 $85.20
J. P. McDowell J.P.

85.20
05.18
04.5

99.8
4.4
5
104.64
90
05.18

June 1st 1884

Ninety days after date, we promise to pay to the order of

J. J. Woodward & Co

Eighty One $\frac{50}{100}$ ~~100~~ Dollars,

payable with interest at the rate of 6 per cent. per annum, at

for value received,

and we hereby authorize and empower any Attorney at Law to appear in any Court of Record in the United States, at any regular term of such Court, after the above obligation becomes due, and waive the issuing and service of process, and confess a judgment against us in favor of the holder hereof for the amount then appearing due, together with costs of suit; and also to release and waive all exceptions, errors, and right of appeal in the premises.

J. C. Lee L. S.

Elizabeth Lee L. S.

L. S.

L. S.

No. 156 B Docket. P. 330

J T Woodward & Co

vs.

J. C. Lee & Elizabeth Lee

EXECUTION.

Ret. and filed Sept 21 1885

J. P. McDowell J. P.

Judgment	$85.20
Interest	1.93
Costs	.95
Increase Costs	.45
Total	88.53
Amount Credits	
Balance	92.65

188, Rec'd this Writ.

An inventory of all Property levied upon, sold and remaining unsold by virtue hereof, is hereto annexed.

Made by sale of property, $

Cash paid by Defendant

Total amount made $

Poundage, 4 per ct. $

Service

Mileage

Advertisement

Paid to Justice

Balanced $

Constable.

Published by Siebert & Lilley, Blank Book Manufacturers and Legal Blank Publishers, Opera House Building, Columbus, O.

Property Levied Upon.

One bay horse

No other property found

Property Sold.

Unsold for ~~want of~~ Lack of bids

Service 40
mileage 20
60

S. Riley Constable

Published by SIEBERT & LILLEY, Blank Book Manufacturers and Legal Blank Publishers, Opera House Building, Columbus, O.

EXECUTION.

Revised Statutes. Sec. 6663.

THE STATE OF OHIO,

Jerome Township, Union County, ss.

To John Riley Constable of said County:

WHEREAS, On the 6th day of April A. D. 1885

J. F. Woodward & Co obtained a judgment against

J. C. Lee & Elizabeth Lee

Before me, the undersigned J. P. McDowell, a Justice of the Peace of the Township aforesaid, for the sum of Eighty five dollars and 20 cents, on a claim, and for ~~dollars, and~~ ninety five cents costs, upon which judgment there is due, of principal, interest and costs, the sum of Eighty eight dollars and eight cents;

You are therefore hereby commanded to collect the said amount due on said judgment with costs endorsed and increase, and increase of interest at the rate of 6 per centum yearly, out of the personal property of the said J. C. L & Elizabeth Lee and pay the same to the party entitled thereto; and make return of this execution and a certificate thereon, showing the manner in which you have executed the same, in thirty days from the time of your receipt hereof.

GIVEN UNDER MY HAND, this 21st day of August A. D. 1885

J. P. McDowell

Justice of the Peace of said Township.

Return if not called for in Ten Days, to

J. T. WOODWARD & CO.

Gradual Reduction Flouring Mill,

URBANA, O.

URBANA
OCT
8
1 9 AM
1885
O.

J. P. McDowell Esq.

Plain City

Ohio

45-
30-

J. T. WOODWARD. W. B. WOODWARD. S. M. MICHAEL.

URBANA CITY MILLS,

J. T. WOODWARD & CO., Proprietors.

— MANUFACTURERS OF —

FLOUR AND FEED.

Urbana, O., Oct 8th 1885

J. P. McDowell. Esq.
Plain City O.

Dear Sir.

Your late favors reed regering to the claim against Mr. & Mrs. Lee. If you are acquainted with an atty at Marysville you think will look after our interest please put it in his hand with instructions to get it first opportunity. If the insurance can be attch'd have him do that. We are very busy having had sickness & a death in the family of the writer. I have not given it the attention it should have had. Please advise if you think it necessary to go to Marysville. Do you want any bonds. Let us hear & oblige Yours Truly J. T. Woodward & Co

60
45
1,05

85.20
3
255.60
18

4) 51/128
85
2.55
~~18~~ 3,40

157

J. P. Woodward & Co } Suit Brought brought on

against

J. P. See & Elizabeth See } Before J. P. McDowell J.P. of Jerome Township Union County Ohio

Copy of note

June 4th 1884

Ninety days after date we promise to pay to the order of J. P. Woodward & Co Eighty one 60/100 dollars payable with interest at the rate of 6 per cent per annum for value received, and we hereby authorize and empower any Attorney at law to appear in any Court of Record in the United States, at any regular term of such court after the above obligation becomes due, and waive the issuing and service of process, and confess a judgment against us in favor of the holder hereof for the amount then appearing due, ~~thereon~~ together with costs of suit; and also to release and waive all exceptions, errors, and right of appeal in the premises

(Signed) J. P. See
Elizabeth See

Judgment $85.20

Justice's fees

Entry	30
Filing	5
Judgment	40
Satisfaction	20
Execution & filing	95
	45

brought on a promissory note April 6th 1885

J. L. Lee and Elizabeth Lee personally came and waived process on the above note and confessed on the said note and asked that judgment be had against them for the amount of said note and costs. Therefore it is considered by me that J. T. Woodward Plaintiff recover of J. L. Lee and Elizabeth Lee the defendants the sum of eighty six and 20/100 dollars debt and the costs herein fixed at ninety five cents and interest at 6 percent per annum and costs that accrue

This 6th day of April A.D. 1885

J. P. McDowell J.P.

~~Received on the within judgment sixty six and 70/100 dollars in full for the above judgment and costs and interest~~

Issued execution August 21st 1885

Returned Sept 21st 1885

Property levied on. One bay horse, not sold for being exempt service 40 mileage 20 total 60

signed John Riley Constable

Gave a transcript to plaintiff Feb 13th 86

costs of transcript not paid.

A. TAH SMITH, PRESIDENT. C. B. SMITH, CASHIER.

PLAIN CITY BANK.

Collections Made and Promptly Remitted.

Plain City, O., 188

Esq., Cashier.

Dear Sir:

Your favor of the inst is received with enclosure as stated.

Credit

I enclose for collection and

Respectfully yours,

C. B. Smith, cashier

Mar 14 1885.

Rec'd of J P McDuff
the sum of One Hundred
and fifty Dollars in
a Judgment of H Herfin

C J Brett

1.45
90
60
2.95

No. ..... Docket. P. 60

C B Smith

vs.

H Harper

EXECUTION.

Ret. and filed ..... 188 .....

..... J. P.

Judgment	$ 280 83
Interest	15 02
Costs	1 45
Increase Costs	45
Total	297 75
Amount Credits	12 47
Balance	

..... 188 ....., Rec'd this Writ.

An inventory of all Property levied upon, sold and remaining unsold by virtue hereof, is hereto annexed.

Made by sale of property, $.....

Cash paid by Defendant.....

Total amount made..... $.....

Poundage, 4 per ct. $	245 85
Service	150
Mileage	
Advertisement	1 23 25
Paid to Justice	245 85
Balanced $	

45) 3 6 8 7 5 - 0 (8
3 6 0
8 7
4 8
4 8
0

..... *Constable.*

Published by Siebert & Lilley, Blank Book Manufacturers and Legal Blank Publishers, Opera House Building, Columbus, O.

Property Levied Upon.	Property Sold.	Unsold for want of
one buggy in tres		
1 m 3 Pengines $1.20	Carment	$1.20
8 set of wheels 80	Dalliers	80
8 set of wheels		50
8 number at 50	Dallers	$2.50 dollars

Returned for want of time to advertise by order of Plaintiff

Service 40
mileage 20
60

John Riley
Constable

Published by SIEBERT & LILLEY, Blank Book Manufacturers and Legal Blank Publishers, Opera House Building, Columbus, O.

EXECUTION.

Revised Statutes. Sec. 6663.

THE STATE OF OHIO,

Jerome Township, Union County, ss.

To John Riley Constable of said County:

WHEREAS, On the 14th day of July A. D. 1884 C. B. Smith obtained a judgment against H Harper

Before me, the undersigned J P McDowell, a Justice of the Peace of the Township aforesaid, for the sum of two hundred & eighty dollars and Eighty three cents, on a claim, and for one dollars, and forty five cents costs, upon which judgment there is due, of principal, interest and costs, the sum of two hundred ninty seven dollars and thirty cents;

You are therefore hereby commanded to collect the said amount due on said judgment with costs endorsed and increase, and increase of interest at the rate of 8 per centum yearly, out of the personal property of the said H Harper and pay the same to the party entitled thereto; and make return of this execution and a certificate thereon, showing the manner in which you have executed the same, in thirty days from the time of your receipt hereof.

GIVEN UNDER MY HAND, this 14th day of March A. D. 1885

J P McDowell

Justice of the Peace of said Township.

2.70
50
457400/157
4.35
3.50
36.00
3.00
230.55
14.89
2.47.44

No 1577

John Reis plaintiff
vs
John Durbin deft

Suit brought for

	plaintiff costs	Deft costs
Justice fees		
Summons	25	
Subpoena 5 persons	45	
Docketentry	30	
Affidavit for continuance		40
Adjournment		20
Venire for jury		40

Before J P McDowell J.P. of Jerome township Union County Ohio.
Plaintiff's bill of particulars Filed April 18th 1885.
Plaintiff says that Defendant is justly indebted to him in the sum of ten dollars balance due Plaintiff on the sale of a bay mare in the month of February 1884 for which Plaintiff prays judgment with interest thereon from April 1st 1884 to this date and costs of suit. (signed) John Reis
By his counsel H M Rouse
April 20th issued summons for the Defendant John Durbin returnable Apr 25th 1885 at 1 o'clock P.M.
Return. I received this writ April 20th 1885 and served the same on the within John Durbin by copy at his residence on the 22nd of April 1885
Constable's fees, service 25 mileage 35 copy 25 total 85
(signed) John Riley Constable
I issued subpoena for David Conklin, Leonard Englehardt Samuel Reis Harman Patch jr and Esley Patch and gave it to plaintiff.
Time for trial parties all present, case called defendants counsel A. J. Martin asked for a continuance 1st to get evidence of a witness in Lima Allen County, for which he filed the affidavit of defendant he also asked for time to file

balance due on sale of a bay mare April 8th 1885

to his counter-claim and set off, and also asked to have a jury trial. Adjournment granted until May 21st 1885 at 10 o'clock A.M. Jury impanneled. The following Jurors were drawn John Rickard, N. J. Early, Clark Corbin, David McCune, John E Melcrose and Sylvester Kent. witnesses all present.

Case dismissed and costs all paid

Brought forward from page 315

C B Smith } Before J P McDowell J P Jerome Township
v } Union County
H Harper } Brought forward from page 315

Order of sale of issued April 13th 1885
returned May 13th 1885.
Not advertised by order of plaintiff. money made 60 dollars and paid to plaintiff. Service 40 mileage 20 per cent 2 40 2.00
Plain City May 12th 1885. Received of John Riley Constable, on the H Harper judgment, sixty dollars. (signed) C B Smith
John Riley received his costs of H. Harper 5.80
Nov 14th 1885 Issued execution Oct 14th 1885 upon which the constable made eighty nine dollars
Recd. of P. McDowell the sum of one hundred and forty two dollars on judgment against H. Harper
Costs all paid (signed) C. B. Smith
The above receipt includes the sixty first paid
Jan 10 1886 Issued execution for one hundred and sixty four and 94/100 dollars
Issued Jan 20th 1886 and gave it to Constable John Riley Returned by order of the plaintiff service 40 mileage 20.60
Case dismissed by order of Plaintiff and all costs paid

158

W. J. Ballinger & sons Plaintiff — In attachment

against

W. Wells Defendant

Before J. P. McDowell J.P. of Jerome township Union County State of Ohio

Copy of account

Statement of account

Plain City Ohio May 9. 1885

Mr W Wells in acct with W. J. Ballinger & sons. Manufacturers of flour, Meal, and mill stuff generally

		1886.			
			To Balance Jan 1st	$20 97	
		Jan 21	" 4 bbls flour	18 00	
		" 21	By cash		15 00
		Feb 19	To 4 bbls flour	18 00	
		" 19	By cash		18.00
		mar 24	To 2 bbls flour	9 00	
			By cash		9 00
			Ship & mid's	1.25	42 00
				67 22	
			Bal due	$24.22	

Justice costs

Summons	25
Affidavit for Att	40
Order for " "	40
Filing & papers	20
Docket entry	45
Dismissal of case	20
	1.90

Constables fees

summons	50
Order of Attachment	15
	$2.65

Affidavit

The said Plaintiff W. J. Ballinger makes oath that the claim that this ~~and~~ action is on a book account for flour mill feed etc and the said W. J. Ballinger also makes oath that the said claim is just, and that the said Plaintiff ought, as he the deponent believes to recover thereon twenty four and 22/100 dollars. He also makes oath that the said defendant is a non resident of the the County of Union and State of Ohio, and that he has absconded and left his place of residence for the purpose of defrauding his creditors, and the said W. J. Ballinger further makes oath and says that he ~~believes~~ has good reason to and does believe that A. B. Seley of and within said county of Union has property of the said Defendant W. Wells in his posses-

Brought May 29th 1885

liable to be attached in this action, to wit: A lot of house-holdgords and other property. And affiant further says that the property sought, and about to be attached in this action is not exempt from execution and is not the personal earnings of the defendant ~~within~~ nor the the personal earnings of his ~~minor~~ ~~offends~~ child nor children for services rendered within three months prior to the commencement of said action. A. the Plaintiffs H. & J. Ballinger & Sons (signed) H. & J. Ballinger.
Summons and order of Attachment issued returnable May 15th 1885 at 1 oclock P.M.
Return of summons. I received this writ May 9th 1885 ~~and~~ I could not find the within named N. Wells in my county. Costs 50
15 00 return of order. I received this order May 9th at 1 oclock P.M. and served the same the same day at 3½ oclock P.M. and found and attached property belonging to said defendant N.
18. 00 Wells in the care of H. B. Seeley and left it in his care under lock and key.
Fees, service 40 mileage 50. swearing and summoning appraisers 10 Appraiser's fees 100 Copy 25. Total $4.15 (signed) John Riley Constable
9 00 Appraisement and inventory of property returned with order.
47 00 On the return day it appearing from the return of the summons that a summons could not be had on the defendant the trial is adjourned for forty days for publication.
Costs five dollars and five cts paid June 13th 1885 Case dismissed by Plaintiff and costs all paid

No 159

Suit Brought on a proms-

Daniel A. Downing Plaintiff against B. F. Taylor and Jephthah Taylor defendants	Before J. P. McDowell J.P. of Jerome Township Union County Ohio Note filed July 7th 1885 Copy of note $54.00 Plain City Nov 3-88 One year after date we prom-ise to pay Daniel A. Downing or order the sum of Fifty four dollars, for value received, with eight per cent interest from date. (signed) B. F. Taylor Jephthah Taylor Issued sum for defendants July 13th 1885 returnable July 21. 1885 at 2 P.M. Return: I received this writ July 13th 1885 and served the same on defendants by leaving Case dismissed ~~Plaintiff~~ by order of Plaintiff and ~~costs~~ all paid J. P. McDowell J.P. Note withdrawn by plaintiff

ons-

R. of
ion

85-

v 3-88

ve prom
Homing
four
with
rom date
ylor
Taylor
ndants
July 17. 1885

his writ
d the
by leaving
nished
f Plain-
said
ell J.T.
plaintiff

No 160

Suit brought in attachment

Culver Harper plff
against
E. E. Ashbaugh deff

Justice fees
Summons .25
Affidavit for Att .40
Order " " .40
Undertaking " " .40
Dismissal .20
1.65

Before O. H. McDowell J.P.
of Jerome township Union
County Ohio
Affidavit for Attachment
taken July 13th 1885
Copy of Affidavit
the said plaintiff Culver
Harper makes oath that the claim in
this action is ~~just~~ on Book
account for work and labor
performed by self and team for
defendant at defendants request
and the said Culver Harper also
makes oath that the said claim
is just and that the plaintiff right
as he the deponent believes to
recover thereon Eight - 76/100 dollars
the also makes oath that the said
defendant E. E. Ashbaugh is
about to convert his property
or a part thereof into money
for the purpose of placing
it beyond the reach of his
creditors, and the said Culver
Harper further makes oath and
says that he has good reason to and
does verily believe that Peter Shider-
er of and within said County
of Union has property of said
E. E. Ashbaugh in his possession
liable to be attached in this action
to-wit money on a certain contract
for stone sold and delivered to
him. And affiant further says
that the property sought, and about
to be attached in this action, is not
exempt from execution, is not
the personal earnings of ~~his~~
said defendant nor the
personal earnings of his minor
child or children for services
rendered, within three

July 14th 1885

months prior to the commencement of this action
of the plaintiff. Culver Harper. (signed) Culver Harper
Plaintiff filed his undertaking for attacment
Order for attacment and summons issued
returnable July 18th 1885 at 1 P.M.
Return Received this writ July 13th 1885 and
served the same on the defendant July 13th 1885
(signed) Jacob Harper Constable
No return made on the Order and no
costs charged by Constable
costs all settled and case settled by
parties and dismissed by order of plain
tiff

No 161

Suit Brought on a promissory

N. M. Huber plaintiff
against
G. Nick defendant

Before J. T. McDowell J.P.
of Jerome Township Delaware
County Ohio

Judgment $58.30

Copy of note

$42.20 Mray 30th 1885
Thirty days after I promise to
the order of B. H. Evans the
sum of forty two 20/100 dollars
Value received, with interest at
8 per cent (signed) G. Nick
Endorsements.
November 30th 1883. Received on the
within note ten dollars $10.00
August 6th 1884. I assign the
the within note to George Crooks
without recourse on me (signed)
B. H. Evans
Pay to N. P. Andrews (signed) G. Crooks
Pay to N. M. Huber (signed) N. P. Andrews

Justice fees
Summons 25
Entry 100 words 30
Judgment 40
Execution 40
Satisfaction 20
filing 3 papers 15
Paid 1.70

I issued summons for the
defendant July 14th 1885
returnable July 20th 1885 at 9 A.M.

Return: I received this
writ July 14th 1885 and
served the same on the
within named G. Nick
on the 16th day of July 1885
personally by copy at ~~mine~~
his residence at nine o'clock.
Constable's fees service 25¢
mileage 30 Copy 25¢ Total 80
signed John Riley Constable

Constable's fees
Summons 80
Paid

July 20th 1885 Time set for
trial Plaintiff represented
by N. P. Andrews his Atty
appeared and the defendant
failed to appear and after
waiting one hour the note
was presented as evidence
on the part of the plaintiff

note July 14th 1885

Therefore it is considered ~~that~~ by me that the plaintiff A. M. Huber recover of the defendant J. Nick the sum of thirty eight and 30/100 dollars debt and his costs herein taxed at two dollars and fifty cents as follows Jus' summons 25 Entry 200 words 30 filing 3 papers 15 judgment 10 satisfaction 20 execution 10 Constable serving summons 25 copy 25 milage 30 Total costs $2.50 This 20th day of July A.D. 1885

J. P. McDowell J. P.

Execution ordered immediately by plaintiff
Issued execution the same day and gave it to John Riley Constable

August 15th 1885 Received of J. N. McDowell thirty dollars in full satisfaction for the above judgment A M Huber
Costs paid full

No 162

Suit Brought on a promissory note

E. H. Dry Plaintiff
Against
A Dickson and
B H Pickett - Defendants

judgment

	Deft costs	Plff costs
Justice fees		
Summons		50
filing 3 papers	5	10
Docket entry		30
continuance	20	
Subpoena	30	
judgment		40
swearing 4 witnesses	15	5
Docketing	30	
	1.00	1.35
Undertaking for appeal	.40	
Docketing the same	30	
Transcript & Certificate	1.25	
	2.95	
Constable fees		
On summons & service		25
copy 25 mileage 50	=	1.05
Subpoena		
mileage 20 service 25 copy 50		1.05
Witnesses fees		
J. John Harriott	1.20	
N Chambers	1.20	
Total Costs		8.80

Before J. P. McDowell
J. P. of Jerome Township
Union County Ohio
Copy of note
left by H. P. Andrews Atty
for Plaintiff.
$65.00 Plain City Aug 25th 1883
One year after date we promise to pay to the order of E. H. Dry sixty five dollars at 6 cts interest Value received
No - due - (signed) A. Dickson
B H Pickett
Indorsed Sept. 26th 1884
Received $13.00
Issued summons for defendants Aug 15th 1885 returnable Aug 22d 1885 at 1 o'clock P M
Return
I received this writ Aug. 15th 1885 and served the same on the defendant B.H. Pickett by leaving a certified copy thereof at his residence, personally on the 17th of Aug 1885, the other defendant A. Dickson ~~A. Dickson~~ not found in my county on whom to get service
Aug 22d 1885. 1 P M parties met. Plaintiff ready for trial Defendant asked for a continuance to file an answer and to procure witnesses, he also demanded that the plaintiff give security for costs, which I required him to do Adjourned till August 31st 1885 at 1 P M
Aug 26th 1885 I bind myself as surety for the costs in the above case of E. H. Dry against A. Dickson and B H Pickett
R. H. Andrews

August 15th 1885

Issued Subpoena for Dr John Harriott for defendant
Aug 31st 1885 time set for trial parties met, and trial
demanded, and trial had, Plaintiff presented note as
evidence, defendant filed his answer Dr John Harriott
and Nicholas Chambers called by defense, they and defen
dant sworn Dr John Harriott examined N. Chambers
examined and B.H. Pickett for the defense, and E.H. Dry was
examined in rebuttal
Defendant's bill of particulars
1st B.H. Pickett one of the Defendants says that on or about the 25th day
of August 1883 A. Dickson made and signed a promissory note to
one E.H. Dry for the sum of sixty five dollars with interest at 6 per cent
(as principal) due on the 25th day Aug 1884, and B.H. Pickett signed
with principal as surety only and that this defendant never received any
consideration in any way for which said note was given, and at the time
said note was over due the said Dickson was circumstances to pay said
note and on the 26th day of September 1884 said Dickson paid said plaintiff
thirteen dollars on said note it being a partial payment only, and at the time
of said partial payment said Dickson agreed ~~to p~~ with said plaintiff
to pay 8 per cent interest ~~Dry~~ if he would extend the time for the payment of bal-
ance due on said note. And that the time was extended by Plff and said
Dickson, and that this defendant B.H. Pickett had no notice from either
Plaintiff or said Dickson that the time had been extended until Dickson
had become insolvent
2nd This Defendant says that he is not liable on said note or any part thereof
for the reason that the plaintiff by negligence in collecting the same
when due, and making a new contract to extend the time without the
knowledge of this Defendant, and further this Defendant says E.H. Dry
the plaintiff refused to take any steps towards collecting the claim
by dissenting from proceeding by Administrator of A. Dickson decea-
-sed. 3d This Defendant asks to be released from any liability thereon
and judgment accordingly (signed) B.H. Pickett
By A. J. Martin his Atty
After hearing the evidence I find that said B.H. Pickett is liable as surety for
the balance due on said note. Therefore it is considered by me
that E.H. Dry, the plaintiff, recover of the Defendant B.H. Pickett the
sum of fifty nine dollars and twenty five cts debt and his costs here
in taxed at two and 15/100 dollars.
Defendant's costs assessed at four and 45/100 dollars as found in margin
This 2nd day of ~~September~~ A.D. 1885 J. P. McDowell J.P.
Notice given for an appeal. Appeal bond filed
September 9th 1885. Continued on page 345

Mr. J. P. McDowell
J. P.
Plain City
Madison County
Ohio.

40
40
40
1.20
1.00
3.00
1.00
1.10
8.50
5.50
3.00
1.10
1.90

25
30
3

Mr. P. McDowell!

Dear Friend!

I went and see Mr. J. Robinson. wee agreed, this way; you kep the note bis 1 April 1886. If the note not paid on the day of 1 April 1886; yus serve the Summons on me the next Day.

Yuor Friend

G. Nick.

No. 163 Doc. B Page 344

SUMMONS IN FORCIBLE DETENTION.

E. S. Churchman
Plaintiff,

against

S. Flanders
Defendant.

RETURNABLE,

Sept 4th 1885, 1 P. M.

Justice's Fees, - - $ .55
Constable's Fees, - - $
$

A True Copy. Attest:

Constable.

Attorney for Plaintiff.

Published by Siebert & Lilley, Blank Book Manufacturers and Legal Blank Publishers, Opera House Building, Columbus, O.

I Received this writ Aug 29th 1885, and served the same on the named S. Flanders by copy Same Day Personally on the Defdt

CONSTABLE'S FEES.

Service $ .45
Mileage .20
Cop .25
$ .90

John Riley Constable

Published by SIEBERT & LILLEY, Blank Book Manufacturers and Legal Blank Publishers, Opera House Building, Columbus, Ohio.

SUMMONS IN FORCIBLE DETENTION.

THE STATE OF OHIO. } Jerome Township.
Union County, ss. } To any Constable of said County, Greeting:

You are hereby commanded to summon L. Flanders *to appear before me* J. P. McDowell *a Justice of the Peace of said Township, at my office therein, on the* 3rd *day of* Sept. *A. D. 18*85. *at* 1 *o'clock* P. *M., to answer unto* E. S. Churchman *in an action for forcible detention of the following described premises, to-wit: Situated in the* township *of* Jerome, *County of* Union, *and State of Ohio, and known as* E. S. Churchman's property town lot the three north rooms in the dwelling house situated on a lot or parcel of land of about one half acre in Jerome Township Union County Ohio and nearly opposite to the residence of Clarence Beard.

You will make legal service of this writ, and return the same on or before the 4th *day of* Sept *A. D. 18*85. *at* 1 *o'clock* P. *M.*

Witness my hand, this 29th *day of* August, *A. D. 18*85.

J. P. McDowell
Justice of the Peace.

Notice to Leave Premises.

Copy

Published by Siebert & Lilley, Blank Book Manufacturers
and Legal Blank Publishers, Columbus, Ohio.

Published by SIEBERT & LILLEY, Blank Book Manufacturers and Legal Blank Publishers, Opera House Building, Columbus, O. 13-B

NOTICE TO LEAVE PREMISES.

To L Flanders

SIR: I wish you to leave the following premises, now in your occupation, to-wit:

The three north rooms in my frame dwelling house, situated on a lot, or parcel of land of about one half acre, in Jerome Township Union County, Ohio, and nearly opposite to the residence of Clarence Beard,

Your compliance with this notice, within three days after its service, will prevent any legal measures being taken by me to obtain possession.

I am, respectfully,

E S Churchman

Dated August 25, *A. D. 188*5.

E. S. Churchman
L. F. Kinder
"Complaint"
filed Aug 29th 1880
J. P. McDowell J.P.

To J. J. S. McCarrell a Justice of the Peace in and for the Township of Jerome in the County of Union. Ohio

The Undersigned. E. S. Churchman a resident of the County of Union Ohio doth hereby make his Complaint to you for that, Thatat the said L. Flanders. Hath ever since the 15th day of August in the year 1885, and doth still. unlawfully and forcibly detain. from the undersigned. possession of the following premises. situate in the Township of Jerome in said County of Union, and described as follows, The three north Rooms in my frame dwelling house situated on a Lot or parcel of land of about one half Acre in Jerome Township Union County Ohio and nearly opposite the residence of Clarence Beard. The said L. Flanders entered upon said premises as the tenant of the undersigned; the lease therefor expired at the time herein first mentioned; and from that time the said L. Flanders. hath unlawfully and forcibly held over his said term,

On the 25th day of August in the year 1885 the undersigned duly served upon the said L. Flanders as required by law. notice in writing to leave said premises. The undersigned asks process and restitution of said Premises.

Dated August 29th 1885

E S Churchman

163

Suit brought in

E. S. Churchman
Plaintiff
Vs
S Flanders defendant

Judgmen

Justice fees
Summons 25
Entry 75
filing 10
Judgment
Misonifsal 20
1,00

Constables fees
On summons 10

State of J. P. McDowell
J.P. of Jerome Township
Union Co Ohio
Aug 29th Copy of Complaint
filed by the plaintiff E. S.
Churchmand, as follows
The undersigned E. Churchman
a resident of the County of
Union Ohio doth hereby
make his complaint to you
~~for this That the said~~ against one S Flan-
ders for this that the said
S Flanders hath ever since
the 15th day of August in
the year 1885 and doth still
unlawfully detain from the
undersigned, posession
of the following premises
situate in the Township
of Jerome in said County
of Union, and described as
follows, the three north rooms in my
frame dwelling situated on a
lot or parcel of land of about
one half acre in Jerome town-
ship Union County Ohio
and nearly opposite the res-
idence of Clarence Beard.
The said S Flanders the said
S. Flanders entered upon said
premises as the tenant of the
undersigned; the lease thereon
expired at the time herein first
mentioned, and from that time
the said S Flanders hath un-
lawfully and forcibly held
over his said term.
On the 25th day of August in
the year 1885 the undersigned
duly served upon the said S.
Flanders, as required by law,
notice in writing to leave

Forcible Detention Aug 29th 1885

said premises. The undersigned asks process and restitution of ~~the~~ his premises, (signed) E S Churchman
Dated Aug 29th 1885. A copy of the notice attached to the above complaint

Summons issued the same day and delivered to John Riley Constable of said township and County, returnable Sept 4th 1885 at 1 P.M. returned the same day
I received this Aug 29th 1885 and served the same on the same day personally on the within named L. Flanders by copy. Constables fees service .25 mileage .20 copy .25 .70

Sept 4th Case dismissed by order of Plaintiff

From Page 343

E.H. Dry vs A Dickson and B.H. Pickett before J.P. McDowell J.P.
Copy of Appeal bond
Whereas on the 2nd day of September A.D. 1885 the said E.H. Dry obtained judgment against the said B.H. Pickett on the docket of J.P. McDowell J.P. for fifty nine dollars and twenty five cents and his costs taxed at two and $\frac{15}{100}$ dollars. Defendants costs taxed at $4.45 and the said B.H. Pickett intends to appeal therefrom to the Court of Common Pleas of Union County.
Therefore We J.E. Harriott and R. Norris of Union County hereby ~~undertake and~~ promise and undertake in the sum and to the amount of one hundred and thirty five dollars that the said appellant will prosecute his appeal to effect and without unnecessary delay. J.E. Harriott
(signed) R Norris
Taken Executed and acknowled before me and surety approved this 9th day of September A.D. 1885
J.P. McDowell J.P.
Transcript sent to Clerk of Court of Union Co Ohio with note, Answer, and Undertaking for appeal.
Defendant paid one dollar on my costs John Riley and the witnesses both and the witnesses paid defendant

No 184

A T Kenton pltff
vs
John H Kerner
Deft

Case for damages

Before J. P. McDowell
J.P. of Jerome Township
Union County Ohio

Plaintiffs bill of particulars
The plaintiff says;
He is the owner of certain lands in said County of Union adjoining the lands of the defendant, that he is the owner of and has been farming a certain part of his said lands, for corn, That the defendant's hogs, without the fault of this plaintiff, entered the plaintiffs said field of corn and injured and distroyed a large amount of plaintiffs growing corn,
Plaintiff says he is unable to state the date of the entry of defendants hogs into the said field, but did not know of their having entered into said cornfield until September the 4th 1885.
The plaintiff has been damaged by reason of the premises in the sum of fifty dollars for which sum he asks judgment against the defendant. The defendant is required to file his bill of particulars
(signd) A. T. Kenton
Issued summons for defendant and subpoena for Geo Benson B. Kenton and David Wise returnable Sept 9th 1885 at 2 o'clock P.M.

Justice fees
summons 25
Subpoenas 30 35
Entry of case 200 words 30
venire for jury 40
Judgment 40
swearing witnesses 20 20

Constable fees
On summons service 25 mileage 50 copy 25 1.00
" Subpoena service 45 mileage 50 copy 25 1.20
Venire for jury 1.20
Attendance 1.00
4.90

jury fee 3.00
Paid by A T Kenton

Witness fees
George Benson 1.10
Samuel Carson 1.10 1.10
Wm Crattinger 1.10 1.10
David Wise 1.00
B Kenton 1.10

brought September 4th 1885

Returns of summons; I received this writ September 4th 1885 and served the same on the within named John H. Kerner by copy at his residence, on the 5th day of September 1885; Constable's fees service 75 mileage 50 copy 25 total $1.00
(Signed) John Riley, Constable

Witnesses all served by copy. September 7th 1885
Sept 7th 1885 seven and 40 dollars deposited by defendant as tender.
Case called and plaintiff demanded a jury trial. The following names of the panel not struck out N. Harrington, Clark Rickard, E M Jones, Frank Bannon, J. E. Smith and Richard Clark. Venire given to John Riley Constable returnable at 1 o'clock P.M. this day. The defendant tendered seven dollars and forty cents for damages of which tend $3.50 was tendered as damage, which tender was declined by plaintiff and costs already accrued before the jury was sworn summoned.
At the time set for trial the jury was called and sworn and the plaintiff's witnesses called and sworn with the plaintiff himself and examined.
Defendant and his witnesses sworn and examined.
September 7th 1885 Time set for trial defendant tendered seven dollars and forty cents to the plaintiff for damage and costs already accrued of which $3.50 was tendered as damage which tender plaintiff declined, so defendant deposited $7.40 into my hands as the tender. Case called and plaintiff demanded a jury trial, jury struck. N. Harrington, Clark Rickard, E M Jones, Frank Bannon J. E. Smith and Richard Clark. Venire given to John Riley Constable returnable at 1 P.M. this day. at the time set for trial the jury was called and sworn. The plaintiff and his witness sworn and examined. after which the defendant and his witnesses were sworn and examined
after the Pleas of Counsel on both sides, the case was given to to the jury, who brought in the following verdict We the jury do find the complaint of the plaintiff as set forth in his bill of particulars true. And do assess his damages at in the sum of Two dollars
(Signed) J. E. Smith foreman
Therefore it is, on the 7th day of September 1885, Considered by me That the Plaintiff A. T. Kenton recover of the defendant two dollars debt damages and his costs herein laid at $17.20 as follows justice fees summons 25 2 subpoenas 65 entry 30 Venire for jury $1.70 Constable fees summons 100 Subpoena $17 $3.90 Two witnesses $2.70
And it is considered by me that the A. T. Kenton pay the costs which accrued after the defendant made the tender taxed as follows justice fee $1.20 Constable fees on venire 120 attendance 100 witness 270 Petit fee $3.00 total 9.60 J. P. McDowell J.P.

For value received, I hereby guarantee the payment of the within note and any renewal of the same to the corporation of SEYMOUR, SABIN & CO., Stillwater, Minn., or their order, and I hereby waive demand of payment, protest and notice of non-payment, and all defences, on the ground of any extension of time of payment of this note that may be given by the holder thereof.

Pay Plain City Bank
Or Order, for Collection and Plain City Ohio
Remittance,
E. S. BROWN, AS RECEIVER OF
North Western Mf'g & Car Co.
Per C. R. Allen

No 165 Docket B page 348

Per [illegible]
Asst. Secretary.

E. S. Brown, as Receiver of North Western Mfg. & Car Co's

~~Car Co's~~ ~~ENDORSEMENT.~~

Paid.....in.....Dollars
S. C. Kent & J. R. Rickett vs
Filed Oct 15th 1885
Paid.....in.....Dollars.
J. P. McDowell J.P.
Paid.....in.....Dollars.
judgment had on the within this 15th day of October A.D. 1885
judgment $257.14 Costs $2.50
J. P. McDowell J.P.
of.....County.....State of.....for the purpose of obtaining the credit given by this note, hereby certify that I own, in my own name.....Acres of land in Sec.....Town.....Range.....of.....County and State as above, free and clear of encumbrance, except.....
I.....worth of personal property over and above all indebtedness.
Witness.....Per.....Auditor.

Pay to the order of E. F. LAWRENCE or successors as trustee, he waiving notice of non-payment and protest in case of non-payment
NORTHWESTERN MANUFACTURING & CAR CO.
E. Mathers

For value received, I hereby guarantee the payment of the within note and any renewal of the same to the corporation of SEYMOUR, SABIN & CO., Stillwater, Minn., or their order, and I hereby waive demand of payment, protest and notice of non-payment, and all defences, on the ground of any extension of time of payment of this note that may

Pay ~~W. S. Nye~~

Or Order, for Collection and Remittance

E. S. Brown as Receiver of
North Western Mfg. & Car Co.

Per W. S. Nye Thue

~~Asst. Secretary.~~

E. S. Brown, as Receiver of North Western Mfg. & Car Co.

~~Bar le's~~ ~~ENDORSEMENT.~~

Paid ..... is ..... Dollars

S. C. Kent & J. R. Rickett ..... Dollars.

Filed Oct 1st 1885 ..... Dollars.

J. P. McDowell J.P.

Paid ..... Dollars,

judgment had on the within this 15th day of October A.D. 1885

judgment $257.14 Costs $2.50

J. P. McDowell J.P.

of ..... County

State of ..... for the purpose of obtaining the credit given by this note, hereby certify that I own, in my own name ..... Acres of land in Sec ..... Town ..... Range ..... County and State as above ..... encumbered by mortgage or otherwise except ..... worth of personal property over and above all indebtedness.

Pay to the order of E. F. LAWRENCE, or successors as trustee, or his receiving notice of non-payment and protest in case of non-payment

NORTHWESTERN MANUFACTURING & CAR CO.

Witness ..... Per H. Cochers Auditor.

1-21-80-5M. Ill. Ind. Ohio and Ky. 12552 Agents No..... Company No. 13496

$ 200 00 Columbus O July 19th 1881

FOR VALUE RECEIVED, On or before the first day of January 1882 18 , I promise to pay to the order of the corporation of SEYMOUR, SABIN & CO., Stillwater, Minn., Two Hundred Dollars, at the office of Mark City Bank Mark City Ohio in with interest at the rate of eight per cent. per annum from date until maturity, and eight per cent. per annum on the whole amount due upon said note at the maturity thereof until the same is fully paid. And if this note is not paid at maturity, I agree to pay ten per cent. attorney's fees thereon in addition thereto for the collection thereof. Provided, however, if this note is paid before suit is brought thereon, then and in that case the said ten per cent. collection fee shall be entirely remitted, except in case this note is renewed or extended and new security taken on such renewal or extension, in which case I agree to pay one-half of the above attorney's fees of ten per cent., and I consent that the said attorney's fees shall be taxed as costs, and entered up as a part of the judgment, in case a judgment is obtained upon this note. The maker and endorser of this note each hereby waive presentation for payment, protest and notice of non-payment of this note.

I, the subscriber..... of..... County of.....

State of..... for the purpose of obtaining the credit given by this note, hereby certify that I own in my own name..... acres of land in Sec..... Range..... Town of..... County and State as above, with..... acres improved, worth $..... which is not encumbered by mortgage or otherwise, except $..... I own $..... worth of personal property over and above all indebtedness.

I, the subscriber..... of..... County of.....

State of..... for the purpose of obtaining the credit given by this note, hereby certify that I own in my own name..... acres of land in Sec..... Range..... Town of..... County and State as above, with..... acres improved, worth $..... which is not encumbered by mortgage or otherwise, except $..... I own $..... worth of personal property over and above all indebtedness.

P. O. Mark City Madison Co. — S. Okent — J. R. Pickett

State Ohio Res. ..... miles ..... of P. O.

Witness.....

Secured by..... Mortgage dated..... 18

If signatures are not perfectly plain, agents will please write it or them on margin with pencil.

This Note is given for Minnesota Chief Separator No. and Power No.

160

October 11th 1886

Received from J. P. McNowell J.P.

Eighty four 100 Dollars

E. S. Brown as Receiver

in full for judgment of North western car and manufacturing association against

$ S. C. Kent

W. P. Andrews

Atty for Plff.

Plain City Ohio

Nov 21/85

Recd of L. P. McDowell J. P.

$116.45/100 to aply on judgment

vs S. C. Pratt in favor of

N. W. Mfg & Car Co

W. P. Andrews

No 165

C. S. Brown as receiver of North Western Mfg Car Co
vs
S. W. Kent and J. R. Pickett

$257.14

Suit brought on
Before J. P. McKowell
J. P. of Jerome Township
Union County Ohio
Copy of note. 1-21-80-5 M. & M. and Ohio & Ry. Company -vs- 3496.
200.00 Columbus, O. July 19th 1881
For value received, On or before the first day of January 1883 we promise to pay to the order of, of the Corporation of Seymour Sabin & Co, Stillwater Minn two hundred dollars at the office of Plain City Bank in Plain City Ohio. with interest at the rate of six per cent. per Annum. until maturity. and six per cent per annum on the whole amount due at the maturity thereof until the same is fully paid.
and if this note is not paid at maturity I agree to pay ten per cent Attorney fees in addition thereto for the collection thereof Provided, however if this note is paid before suit is brought thereon Then in that case, the said ten per cent collection fee shall be entirely remitted, except in case this note is renewed or extended and new security taken on such renewal or extension, in which case I agree to pay one half the above attorney's fees of ten per cent. I consent that the said attorney's fees shall be taxed as costs, and entered up as part of the judgment in case judgment is obtained upon this note. The maker and endorser of this note each hereby waive

Justice fees
Summons 50
Entry 40 words 60
judgment 40
filing 2 papers 10
satisfaction 20
Execution & filing 45
Undertaking for stay 40

Constables fees
On Summons 70
On Execution poundage 300
service 40 mileage 20 $5.60

a promissory note October 1st 1885

presentation for payment protest and notice of nonpayment of this note. Post Office Plain City Madison State Ohio
(signed) S. C. Kent
J. P. Pickett

I issued a summons for the above defendants October 10th 1885 and gave it to John Riley Constable. returnable Oct 15th 1885 at 6 P. M.

Return of summons. I received this writ Oct 10th 1885 and served the same on the within named S. C. Kent on Oct 12th personally by copy. The other J. P. Pickett I could not find in said County. Constable's fee service 25 mileage copy 25 - Total 170 (signed John Riley Constable

October 15th 1885 The defendant S. C. Kent appeared and acknowledged that he was indebted on the above note to said North Western Mfg. & Car Co.
Therefore it is considered by me that the plaintiff E. S. Brown as receiver of North Western Mfg & Car Co recover of the defendant S. C. Kent the sum of two hundred and fifty seven dollars and fourteen cents debt and the costs hereon taxed at two dollars and 60 cents, and interest at 6 per cent and costs that accrue J. P. McDowell J. P.

Execution issued October 28th 1885. by order of Plaintiff for $2.60.20
Execution returned $125. made the balance to be paid within one year after judgment by defendant giving stay of execution. by order of W. P. Andrews Atty. for plaintiff
Defendant came and by Henry Kent his surety of Madison Co caused an undertaking for stay of execution to be entered herein which follows.
In pursuance of the statute in such cases made and provided I Henry Kent as surety for the stay of execution of the above judgment of E. S. Brown as Receiver of Northwestern Mfg. and Car Co. against S. C. Kent do promise and undertake to pay the amount of said judgment and costs and costs that accrue
Oct. 28th 1885 Henry Kent

July 19th 1886 Received of S. C. Kent sixty five dollars on above judgment J. P. McDowell J. P.
Recived of J. P. McDowell sixty five dollars on above judgment
W. P. Andrews Atty for Plff.

Oct. 9th 1886 Received of S. C. Kent eighty four dollars and fourteen cents in full for above judgment

108.20
8
3
35 — 541.00 3)16
5-1/3
60 H. Harper & Co
40 3.00
138 — 5.77 108.20
108.20
1.35
115.32

McCune Lonnis & Griswold
Vs
Calvin Eversole
Filed Oct 7th 1885
J P McDowell J.P.
judgment had on
the within note Oct
10th 1885.
judgment 108.20
costs 1.35
J. P. McDowell J.P.
Paid June 10th 1886
Docket B Page 350

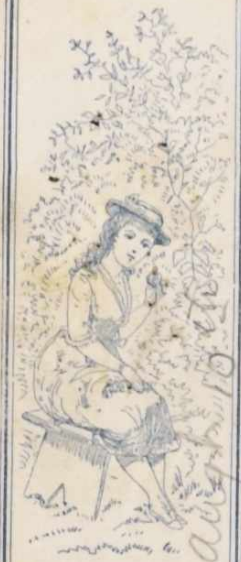

$100 Plain City O Oct 1st 1884

Nine months after date I promise to pay to the order of H. Harper & Co.

One hundred Dollars

at Eight per cent Interest from date

Value received witness Clark Corbin

No Due July

his
Caliver X Eversole
Mark

McCune Lonnis & Griswold Suit brought on

vs

Calvin Eversole

Justice fees
Docket entry
filing
satisfaction
judgment
Undertaking for
stay of Execution

Before J. P. McDowell J.P.
of Jerome township Union
County Ohio
Copy of note, Plain City O. Oct 1st 1884
$100.00 Nine months after date
I promise to pay to the order
of Harper & Co, one hundred
dollars at eight per cent
30 interest from date Value re-
5 ceived, signed his Calvin Eversole mark
20 witness, Clark Corbin
40 Due July
Indorsed H. Harper & Co
40

October 10th 1885. The
Defendant Calvin Eversole
personally came and
~~confessed~~ waived process
and confessed judgment
on the amount of the above
note and costs
Therefore it is considered
by me this 10th Day of October
A.D. 1885 - that the Plaintiffs
McCune Lonnis and Griswold
recover of the defendant
Calvin Eversole the sum
of one hundred and eight
dollars and twenty cents
debt and the costs herein
taxed at one dollar and
thirty five cents
Docket entry 30 } and interest
filing 5 } and costs
satisfaction 20 } that accrue
judgment 40
Undertaking for stay 40

J. P. McDowell J.P.

on a promissory note October 10th 1885

October 10th 1885 Defendant came and by David McClung his surety resident of the County approved by me as good and sufficient surety caused an undertaking for stay of execution to be entered herein which follows:

In pursuance of the statute in such case made and provided I David McClung as surety for the stay of execution of the above judgment of McLean Lorin & Griswold against Calvin Eversole do promise and undertake to pay the amount of said judgment and costs and interest and costs that accrue

David McClung

June 10th 1886 Received from Calvin Eversole one hundred and fifteen and 25/100 dollars in full for the above judgment interest and costs

P. P. McDowell J.P.

Received of P. P. McDowell J.P. One hundred and thirteen and 90/100 dollars in full satisfaction for the above judgment

McLean Lorin & Griswold
Per. Wirick

Harvey Davis
vs
B W Evans
Plaintiffs bill
of particulars

Filed October 28th
1885 J. P. McDowell Jr.

25
30
10
10
20
95
85
1.80

Harvey Davis
Vs
B W Evans

Before J. T. McCowell
J. P. of Jerome Township
Union County and
State of Ohio.

1st Plaintiff's bill of particulars

The plaintiff on the night, and other times, of Oct. 27th 1857 says that without any fault of his own, The defendant's cattle broke into his cornfield, over the part of the line fence which was defendant's part to keep up, and destroyed and ate up corn and fodder which said plaintiff estimates that he is damaged to the amount of three dollars

2nd Therefore plaintiff asks judgment ~~asks judgment~~ against said defendant B. W. Evans for three dollars and the costs of prosecution

Harvey Davis
Plaintiff

No. 167 Doc. B Page 552

SUMMONS.

Harvey Davis
Plaintiff

against

B W Evans
Defendant

RETURNABLE

Nov 7 1885, at 9 A.M.

Amount Claimed, - - $ 300

Justice's Fee, - - $ .65

Constables's Fee, $

$

Constable.

RETURNED AND FILED

, 188

Published by SIEBERT & LILLEY, Blank Book Manufacturers and Legal Blank Publishers, Opera House, Columbus, Ohio.

I Received this Writ Oct 31 1885, and served the same on the within named B. W. Evans Personally By copy On the 3 of November 1885 By Deputy M. B. Smith Constable

Constable's Fees.

Service	$ 2.5
Mileage	2.5
Cop	25
Total	85

John Riley Constable.

Published by SIEBERT & LILLEY, Blank Book Manufacturers and Legal Blank Publishers, Opera House Building, Columbus, Ohio.

SUMMONS.

The State of Ohio. Union County, ss.

To any Constable of Jerome Township, in said County, GREETING:

YOU ARE HEREBY COMMANDED to summon B W Evans to appear before me, J. P. McDowell, a Justice of the Peace of said Township, at my office therein, on the 7th day of November A. D. 1885 at 9 o'clock A M., to answer unto Harvey Davis

in a Civil Action for ~~amount due on~~ damage sustained by reason of said defendant's getting into his cornfield

Amount claimed, $ 300

You will make due return of this writ on or before the 7th day of November A. D. 1885, at 9 o'clock A M.

WITNESS, my hand, this 31st day of October A. D. 188

J P McDowell

Justice of the Peace.

Harvey Davis
Vs
B. N. Evans

motion
Filed Nov 7th
1888.
J. P. McDowell J.P.

Motion

Jerome Township union Co ohio

Before J P McDowel justice Peace

Know comes the Defendant B W Evans and asks the court to Dismiss this action, for the Reason that it has not been Brought according to Law as Laid down in the Statutes of ohio

Nov 7th 1885

B. W. Evans

Motion sustained by me

J. P. McDowell J. P.

Harvey Davis
vs
B. W Evans

Defendant's bill of particulars

Filed November 7th 1885
J. P. McDowell J.P.

Forum J P union leo
ohio

Nov 7th 1885

Harvy Davice Plaintiff } Before J P McDonell
vs } J P
B W Evans ~~Plaintiff~~ Defendant } Bill Paticlars of the
Defendant

the Defendant for the following cause of action in his favor against the Plaintiff and witch arose out of and are with the cause of action alleged in the Plaintiffs Bill of to wit

for Damage Sustained by Reason of Plaintiffs cow Braking into Defendants Partiu field at various times and feeding with Defendants cattle and causing them to beco me Breachey and intieing them to Brake out and folow Said Breachey cow into Said Defendant field and for witch the Defendant claims a Damage of $10 00 and askes fudgement

B W Evans

No 167

Harvey Davis
Vs
B W Evans

suit brought for damages.

Before J N McDowell J.P. of Jerome township Union County Ohio.

copy of bill of particulars

1st The plaintiff says that on and before the night of October 29th 1885 without any fault of his own, the fendant's cattle broke into ~~the~~ his cornfield over the part of the line fence was the defendant's part to keep up, and destroyed and ate corn and fodder which said plaintiff estimates that he is damaged to the amount of three dollars

2nd Therefore plaintiff asks judgment against said defendant B W Evans for three dollars and the costs of prosecution

(signed) Harvey Davis
Plaintiff

Summons issued October 31st 1885 returnable Nov 7th 1885 at 9 A.M.

Now 7th 1885 parties met and upon motion of defendant

Justice fees	
Summons	25
Entry 200 words	30
filing 2 papers	10
Dismissing case	20
Constable's fees on summons	85

of
ion

clare
nd before
85
is own,
ke into
e part
defendant's
l destroyed
er which
tes that
amount

sks
aid
for
osts

Davis
Plaintiff
31st 1885
A.M.

met
of defen

168

Florilla Smith Plaintiff
a legal representative of Estate of David Dort deceased
against
Francis M. Dort. Defendant

Before J. P. McDowell J.P.
of Jerome township Union
County and State of Ohio
Bill of particulars of plain
tiff

Plaintiff says the defendant
is indebted to in the sum
of one hundred dollars the
same that was bequeathed
to plaintiff Florilla Smith
in the last will of David
Dort now deceased and which
said defendant was to pay
to said plaintiff. the being now
due and unpaid.
Plaintiff asks judgment
for one hundred dollars and
interest from October 27th 1885
(signed) Florilla Smith
By A. J. Martin Atty for Plff.

Justice fees
On summons .25
Entry 300 words .75
two subpoenas .30 .45
dismissal .20
judgment .40
2.05

November 7th 1885 defendant
came to whom I gave a summons
for his appearance November
15th 1885 at 9 o'clock A.M. he agre
ing to accept that as his sum
mons in the above case

Constables fees
On subpoenas 1.25 mileage 60 service 80 .35
copies .50 $2.50 $1.65

I issued subpoena's for both
parties plaintiff's subpoena
J. B. Coats & H. M. Dort. Defendant's
subpoena. Joz Norris Musetta
Norris, Edward Norris. C. H. Dort
and Dr John Harriott.
parties all subpoenaed by
the Constable

Witness fees
H. M. Dort given to plaintiff .50
John B Coats 1.00
Joz. Norris 1.20 paid
Musella Norris 1.20 paid
E. Norris 1.20 paid
C. H. Dort 1.20 paid
Dr J Harriott 1.20 paid

Undertaking for costs
We hereby undertake and prom
ise to hold ourselves responsi
ble for all the costs in the
above case H. M. Dort
(signed) E. L. Atty

Case was called both parties present ~~case was called~~

plaintiff's witnesses called J. T. Stells, H. McDort & T. M. Dort were examined J. T. Stells produced plaintiff's letter authorizing him to act as her agent. also a copy of David Dort's will was produced as evidence.

Defendant presented a denial of the debt as his defence and a motion to dismiss on. 1st That the defendant was not bound for the defendant's claim against the estate 2nd That the case was prematurely brought, as the claim for which ~~the~~ plaintiff sued was not due.

The first part of the motion I overruled and the second part I sustained as according to evidence of the will I find that the claim was not really due for a year after the death of the widow of David Dort. which did not occur until the latter part of March or the first of April 1883

All defendant's witnesses present but not sworn

Therefore I dismiss the case and charge the costs of case up to the plaintiff- justice fees $2.05 constable's fee $4.15 cost of transcript of will J. P. Coats $1.00 H McDort donated his fee to plaintiff. and 3 witness fees $3.60

The other witness fees I charge up to the defendant $2.40 as there were more than was necessary to prove what he claimed he wished to prove by them.

Mt. Perry Ohio

Aug 1886

Received of J. P. McDowell J.P. the sum of ninety six dollars in full for the the judgment of James Eversole against Cal. Eversole

James Eversole

James Eversole
v.
Ed Eversole

Filed Nov. 3rd 1885
J. P. McDowell J.P.

Judgment had on the within note Dec 12th 1885 for $91.68 debt and 91.85 costs

$91.68
.05½
4.90
45.86
3.05
4.9.0

91.68
4.90
96.58
1.93
97.93

Paid Nov. 3rd 1885.

Filed on the 12th day

$ 100 00/c

Plain City O. Sep. first 188 5

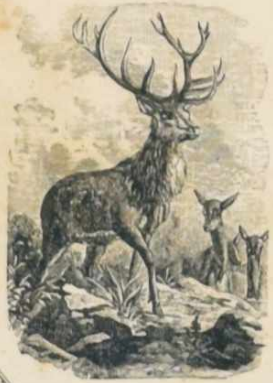

Three Months after date I promise to pay to the order of James Eversole the Sum of One Hundred Dollars Value received from date. Int 8 per cent

No Due

Val. Eversole

169

James Eversole } Suit brought on a promissory note
Before J. M. McDowell Justice of the Peace
Val Eversole } Township Union County

Township Union County
Copy of note
$100.00 Plain City Ohio Sept
first 1885.
Three months after dated
promise to pay to the order
of James Eversole the sum
of one hundred dollars
value received from date.
Interest 8 per cent
signed Val Eversole
Indorsed Nov 30th 1885
Received on this note $10.00

justice costs
Entry 200 words
filing 1 paper
judgment
satisfaction
undertaking for stay

30
5
40
20
40
1.35

December 12th came and
acknowledged
that he is indebted on the
above signed note $97.68
and asked that judgment
be had against for said
amt.
Therefore it is considered
by me that James Eversole
the plaintiff recover of Val Eversole the
sum of ninety one dollars
and fifty eight cents debt
and the costs herein taxed
at one dollar and thirty
five cents, as per items in margin and interest
at 8% and costs that accrue
J. M. McDowell J.P.
December 12th 1885 Defendant
came and by his surety Barey Davis
resident of the county and approved by me as good and
sufficient surety
Confessed and
stay ~~for stay~~ of execution
which follows:
In pursuance of the Statute
in such cases made and
provided Barey Davis
as surety ~~for~~ the stay of execu-
tion in the above judgment
case of
James Eversole against

29-note Nov 8th 1885

hal Eversole do hereby promise and undertake to pay the amount of said judgment, interest and costs and wait that accrue

Signed and surety approved this 12th day of November 1885 — Lang Acre — J. P. McDowell J.P.

August 14th 1886 Received from Calvin Eversole $97.93/100 ninety seven and ninety three cents in full for the above judgment and costs and interest J P McDowell J.P.
and sent the same to James Eversole receipt returned pinned in the docket

170

John M Robinson Pltff
vs
Thomas Smith and Edwin Morgan late partners defendants

Suit brought in Before J P McDowell J.P. of Jerome Township Union County Ohio.

Copy of Affidavit

The said plaintiff John M. Robinson makes oath that the claim in this action is for money paid James Oleth & sons for said defendants as per bill on file, and the said John M Robinson also makes oath that the said claim is just and the said plaintiff ought, as he the deponent believes to recover thereon ninety two 75/100 dollars.

He also makes oath that the defendant Thomas Smith is a nonresident of Union County Ohio and that he the said Thos Smith is about to convert a part of his property into money for the purpose of placing it beyond the reach of his creditors, and is about to remove a part of his property out of the county with intent to defraud his creditors.

And Affiant further says that the property sought and about to be attached in this action is not exempt from execution and is not the personal earnings of the defendant Thomas Smith nor the personal earnings of his minor child or children, for services rendered within three months prior to the commencement of said action of the plaintiff John M. Robinson signed John M Robinson

May 20th 1886.

Judgment	$92.75
Justice Costs	
Summons	25
Affidavit for Attachment	40
Order for	40
Undertaking	40
Entry 40 words	60
filing 4 papers	20
judgment	40
Pd	$92.65
Constables fees	
On summons	1.35
On Order	4.00
for care of property Pd	2.00
	$7.35
Witness fee	
John Flemming	25
	$12.25

Attachment March 20th 1886

Undertaking for order filed, Order of Attachment and summons issued for defendants on the same day. March 20th 1886.
Return summons of Mar 27th 1886
Received this writ Mar 20th 1886 and served the same on the same day, on the ~~defendant~~ E. Morgan. I could not find Thomas Smith in my County on whom to get service.
March 27th 1886. 9 o'clock A.M. The defendant Thomas Smith personally appeared & acknowledged service of this and entered his appearance herein. (Signed) Thomas Smith
Service 50 mileage 35 Copies 50 Total $1.35 (signed) John Riley Constable
Return of Order. Received this ~~Order~~ writ Mar 20th at 11 A.M. and served the same at about 3 P.M. the same day by leaving a copy with E. Morgan & attached property which was appraised at $1.20.00 belonging to Thomas Smith as per inventory and returned with Order. My fees: service 70 mileage 35 Copy 25 Appraisers fees 2.00 swearing Appraisers 1.00 = $4.00
Inventory and appraisement. One Bay horse named John about 16 hands high appraised at $65.00, One bay horse, Dick about 16 hands high at $45.00 a lot of ash lumber @ $30.00 and one platform spring wagon @ $40.00 Total $180.00 (Signed) John Riley. Alt McCampbell
H. S. Gillespie
Parties met at the time set for trial, defendant wished the trial postponed until the arrival of his Atty from Maryville which was done by consent. 11 o'clock he arrived and we proceeded with the case Defendant made a motion to dismiss the attachment for the reasons that the property attached was exempt from execution which was sustained by parole evidence Therefore I ordered the property to be released from the attachment. Defendants confessed judgment on the above amount of ninety two and 25/100 dollars, as he ~~I find~~ the money as surety for Smith and he had good reason to believe the above allegations in the affidavit to be true & charge the costs of the attachment to him
March 27th A.D. 1886, Therefore it is considered by me that the plaintiff John M. Robinson recover from the defendants Thomas Smith and Edwin Morgan the sum of ninety Two and 25/100 dollars debt and costs of suit herein taxed ~~[illegible]~~ as found in margin and interest 6% and costs that accrue,
J. T. McDowell J.P.

171

Suit brought on at-tach

M. B. Smith plaintiff
vs
Thomas Smith defendant

Before J. P. McDowell J.P.
of Jerome Township Union
County Ohio
Affidavit
The said plaintiff M. B. Smith makes
oath that the claim in this action is
on book account for meat sold
defendant in the year 1885
and the said M. B. Smith also
makes oath that the said claim
is just, and that the said plaintiff
ought, as the said deponent believes
to recover thereon five and 25/100 dol-
lars. He also makes oath that the
said defendant Thomas Smith
is a nonresident of Union County
Ohio, and that he the said Thomas
Smith is about to convert a part
of his property into money for the
purpose of placing it beyond the
reach of his creditors, and is about
to remove a part of his property out of
the County with intent to defraud
his creditors
And Affiant further says that
the property about to be attached
in this action, is not exempt from
execution and is not the personal
earnings of the defendant, nor the
personal earnings of his minor
child or children, for services ren-
dered within three months prior to
the commencement of said action
M. B. Smith
Signed M. B. Smith
Undertaking for Order filed
Order of Attachment and sum-
mons issued on the same
day. Return of summons
Received this writ Mar 20th 1886
I could not find the defendant
Thomas Smith in any County

Justice fees
Summons .25
Affidavit for Attachment .40
Order " " .40
Undertaking .40
Entry .45
Continuance .20
2.10

Constables fees
On Summons .85
On Order 1.00
1.85

n at- tachment March 27th 1886

ll J.P.
nion

on whom to make service. Mar 27th 1886 9 o'clock A.M. the defendant Thomas Smith personally appeared and acknowledged service of this writ and enters his appearance herein signed Thos Smith
Constable's fee service 75 mileage 35 copy 25 = 1.85 signed John Riley Constable
Return of Order. Received this writ at 11 A.M. and served the same on the same day on property subject to attachment in hands of John M. Robinson taken as the property of Thomas Smith. My fee service 40 mileage 35 copy 25 total = 1.00
signed John Riley
Attachment dismissed by order of the plaintiff. Case continued until April 3rd 1886

h makes
ection is
oat sold
1885
also
claim
plaintiff
ent believ
d 75/100 dol-
at the
Smith
unty
d Thomas
ert a part
ey for the
nd the
is about
arty out of
defraud

says that
tached
ft from
personal
t, nor the
s minor
rees ren
prior to
id action
ith
nith
r filed
nd sum-
x same
s
2 d 1886
fendant
y County

172 Suit Brought on attachment for p

H Harper & Co. Plaintiffs
vs
Thomas F Smith defendant

Before J P McDowell Justice of Jerome Township Union Co. Ohio. Copy of note

$11.00 New California Nov. 10th 1883
One day after date I promise to pay to the order H. Harper & Co. Eleven dollars at eight per cent interest from date
Value received (signed) Thos F Smith

Copy of Affidavit

The Plaintiff J. K. Kirick one of the firm of H Harper & Co makes oath that the claim in this action is on a promissory note and the said J K Kirick also makes oath that the said claim is just, and that the said plaintiff ought as he the said deponent believes to recover thereon Eleven and 35/100 dollars. He also makes oath that the said defendant Thomas Smith is a non resident of Union County Ohio, and that he the said Thomas Smith is about to convert a part of his property into money for the purpose of placing beyond the reach of his creditors, and is about to remove ~~his~~ a part of his property out of the county with intent to defraud his creditors, and affiant further says, that the property about to be attached in this action is not exempt from execution, and is not the personal earnings of the defendant, nor the personal earnings of his minor child nor children for services rendered, within three months prior to the commencement of said action the plaintiff H. Harper & Co.

(signed) J. K. Kirick

Justice fees	
Summons	.25
Affidavit	.40
Order	.40
Undertaking	.40
Entry	.45
filing	.15
Continuance	.20
	2.25
Constables fees	
On summons	.85
On Order	1.00

for promissory note March 20th 1886

Order of Attachment and summons issued The same day.

Return of summons: Received this writ Mar. 20th 1886. I could not find the defendant in my county on whom to make service. Mar 27th 1886 9 o'clock A.M. The defendant Thomas Smith personally appeared and acknowledged service on the within writ and enters his appearance herein. Signed Thos F Smith

Constables fees summons 25 mileage 35 Copy 25 = 85

Return of Order I received this writ Mar. 20 1886 at half past 11 P.M. and served the same at four P.M. on property subject to Attachments in favor of John M. Robinson and M.B. Smith my fees service 40 Mileage 35 Copy 25 = $1.00 Signed John Riley Constable

Attachment dismissed by order of Plaintiff and the case post poned until April 3rd 1886

No. 173

Elizabeth Dort and
Florilla Smith, plaintiffs
Against
Joseph Norris Jun. & Parker Corbin
Defendants

Suit brought for

Before J. P. McDowell J.P.
of Jerome Township Union
County Ohio
Copy of Complaint
To J. P. McDowell a justice of
the peace in and for the town-
ship of Jerome in the County
of Union.
The Undersigned Elizabeth Dort
a resident of the County of Jefferson
State of Kansas and Florilla
Smith, a resident of Trinity Coun-
ty Texas do hereby their complaint
to you against Joseph Norris
Jun. and Parker Corbin hath
ever since the first day of Apr.
in the year 1886, and doth still
unlawfully and forcibly detain
from the undersigned possess-
ion of the following premises sit-
uate in the Township of Jerome
in the said County of Union, and
described as follows:
A one story frame house with
three rooms situate on lot No
thirty four (34) in the village of
Frankfort in said Jerome
Township of Jerome Union
County Ohio.
The said Joseph Norris Jun. and
Parker Corbin entered upon said
premises as the tenant of the un-
dersigned Elizabeth Dort the lease
therefor expired at the time here in
mentioned; and from that time
the said Joseph Norris & Parker
Corbin hath unlawfully and
forcibly held over their said
terms On the 10th day of March
A.D. 1886. The undersigned duly
served upon the said Joseph Norris
Jun. and Parker Corbin, as

Justice costs	
Summons	50
Docket entry	60
filing	10
Judgment	40
Adjournment	20
Swearing witnesses	10
	1.90
Issuing writ and filing of restitution	45
Paid	$2 35
Constables fees	
On Summons Paid B. Baker constable	.50
On writ of restitution	3.90

Forcible detainer Complaint filed April 2nd 1886

required by law, notice in writing, to leave said premises
The undersigned asks process and restitution
Dated this 2nd day of April A.D. 1886
(Signed) Elizabeth Dort and Flozilla Smith
By Samuel Ruehlen & J. T. Wells Agts
Issued summons for said Defendants April 2nd A.D. 1886
Return of Summons. Received this on April 2nd 1886 and served the same on the within named Parker Corbin by a certified copy personally, and Joseph Norris by leaving a certified copy at his place of residence on the 2nd day of April 1886.
Constable's fees service 50. mileage 7 miles 50. 2 Copies 50 $1.50
(Signed) B. B. Baker
April 6th 1886 9½ o'clock, A.M. ~~The case was called the plaintiffs answered~~ Parties present and defendants left before the hour was up, when upon application of Plaintiff's counsel the case was continued until April 7th 1886 at 9 o'clock A.M.
April 7th 1886, 9 o'clock A.M. plaintiffs appeared by their agents Samuel Ruehlen and J. T. Wells and after waiting one hour the defenants failed to appear, plaintiffs Samuel Ruehlen and J. T. Wells were sworn and testified and produced a copy of the will of Mrs Sarah Ann Dort was produced and a copy of the notice to leave the premises.
I find from the testimony the plaintiffs have a right to possesion of the a described property
Therefore it is considered by me, that said plaintiffs have restitution of the premises mentioned and described in their said complaint and recover of said defendants the costs herein, taxed at three dollars and forty cents as found in the margin J. P. McDowell JP
This 7th Day of April A.D. 1886
Issued writ of restitution same day
writ returned: Received this on the 7th day of April 1886 and served the same on the 8th day of April 1886 by removing the goods of the defendants Joseph Norris and Parker Corbin and delivering the keys to the Plaintiff S. H. Ruehlen. No property found to execute for costs.
service 40 Removing goods 3.00 mileage 7 miles 50 = $3.90
Received from J. T. Wells $4.00 on above costs } signed B. Baker, Constable

Jacob Kramer as
Administrator for
Maria C. Kramer
Vs
D. C. Lane

May 15th 1886
From the within
one hundred and
thirty dollars

Filed May 10th 1886
J. P. McDowell J.P.

Judgment had on the within note
May 17th 1886 for $135-42.
J P McDowell J.P.

March the 13 1883
one year after date
I promise to pay Mari
D Kramer the sum
of Two hindre and eight
dllars for valuea
reseived of her 1at
eight per cent interest
per anum D C Lane

No 174

Suit brought on a

Jacob Kramer as administrator of Maria D. Kramer deceased plaintiff

Vs

D. C. Lane defendant

Before J. P. McDowell J.P. of Jefferson township Union County Ohio

Copy of note

Judgment May 17th 1886 $135.62
Paid

March the 13 1883
One year after date I promise to pay Mari D. Kramer the sum of two hundred and eight dollars for value received of her at eight per cent interest per annum.
signed D. C. Lane.
On the above I received March 15th 1886 one hundred and thirty dollars leaving a balance of principal and compound interest, which defendant agreed to pay of One hundred thirty five and 62/100 dollars.
Defendant came May 17th 1886 and waived process and confessed judgment on the above amount. Therefore it is considered by me that Jacob Kramer as administrator of Maria D. Kramer deceased recover of D. C. Lane the sum of one hundred and thirty five dollars and sixty two cts debt and the costs as taxed in the margin and interest and costs that accrue.
J. P. McDowell J.P.

Justice fees	
Notice to defendant	.25
Entry	.45
filing	05
judgment	40
undertaking for stay	40
Satisfaction	20
Paid	$1.65

Promissory Note 1886

May 22nd 1886 defendant came and by his sureties ~~ficient sure~~ approved by me as good and sufficient surety and resident of the county caused an undertaking for stay of execution to be entered herein which follows,

In pursuance of the statute in such cases made and provided I William Martin as surety for stay of execution in the above judgment of Jacob Kramer as administrator for Maria L Kramer Deceased against A. C. Lane do hereby undertake and agree to pay the amount of said judg and interest and costs and accrued costs

William Martin

signed and surety approved this 22d day of May A.D. 1886

J P McDowell J.P.

May 24th 1886 Received of J. P. McDowell J.P. one hundred and thirty dollars ~~as received May 15th 1886~~ which he received ~~he received~~ on the above note

Jacob Kramer as administator

Jan. 15th 1887 Received of A C Lane one hundred and forty four dollars and fifty cents in full for the above judment and costs J. P. McDowell J.P.

Received of J. P. McDowell J.P. one hundred and forty two and $\frac{85}{100}$ dollars in full for the above judgment ~~and~~

Jacob Kramer

175-

Electa F. Woolley Plaintiff } In bastardy brought
vs
Hylas Minthorn defendant } Before J. P. McDowell J.P.

McDowell J.P. of Jerome township Union County Ohio May 31st 1886 Electa F. Woolley an unmarried woman and resident of the township of Jerome, in the County of Union, Ohio this day made complaint to me as follows;

Personally appeared before me J P McDowell a justice of the peace in and for the said township and county, Electa F. Woolley a resident of Union County, Ohio, and made a complaint under oath that she is an unmarried woman resident of Jerome township in said County, and that she is now pregnant with a bastard child and that Hylas Minthorn is the father of said child.

(signed) Electa F Woolley

Same day issued a warrant which is as follows.

The state of Union county ss
To any sheriff or constable of the state of Ohio greeting whereas Electa F Woolley an unmarried woman resident of the County of Union hath this day made complaint on oath, and in writing. To and before me J.P. McDowell a justice of the peace in and for the tolonehip in said county that she is now pregnant of a bastard child, and that Hylas

May 31st 1886

Minthorn is father said child. you are therefore commanded to pursue and arrest the said Hylas Minthorn in any county in this state and bring him forthwith before me to answer said complaint, and this shall be your warrant for so doing.

No 176

Case brought on attachment

John Riley Plaintiff

against

J. Robey A. Williams and Ed. Williams partners, firm name J. A. Robey & Co. Defendants

Judgment

Before P. McConell J.P. of Jerome township Union County Ohio.

Copy of Plaintiffs bill of particulars

Plaintiff says that defendants are justly indebted to him in the sum of one hundred and ninety one dollars and thirty cents on a contract entered into between Pl'ff and def'ts by the terms of which Plaintiff was to act as agent for defendants in the sale of their goods, and was to receive 12% on sums of $100.00 and under and 10% on all sales over $100.00. That the plaintiff had a settlement with them on the 23d day of December 1883 that there was due him then and unsettled the sum of $38.58

Plaintiff then sold a stone to J. T. Black for $225.00 23.50

J. Worthington	$225.00		22.50
Robt. Cremer	$90.00	12%	10.80
" " " " J. E. McCune	$90	12%	10.80
" " " " L. Weaver	$28	12%	3.36
" " " " E. Grewell	48.	12%	5.76
Mrs Allen	46.	12%	5.40
" " McCampbell	120.	10%	12.00
T. Sherwood	40	12	4.80
" " H. A. Chapman	75	12%	9.00
Wm Thompson	25	12%	3.00
R. Milliken	225.	10%	22.50
Mrs Jones	400.	10%	40.00
David Morris	90.	12%	10.80
John Gray	80.	12%	9.60
E. Robey	100	12%	12.
Jasper Guy	30	"	3.60
A. Gilgore	90	"	10.80
Mrs Stepper	100	"	12.00
J. T. McCullough	165.	10%	16.50
			$291.91

Justice fees.		
Affidavit	40	
Order	40	
Summons	25	
Entry 500 words	75	
appointing special Constable	40	
& examination of Garnishee	40	
Adjournment	20	
judgment	40	
Transcript certificate	1.20	paid
	35	
	25	
Publication	1.50	
Constables fees		
On summons	20	paid
On Order	90	
John T. McCullough as garnishee	1.80	

Credits as follows

on order A. B. Coan & Cowen	$19.60
By cash from J. A. Robey	10.00
" " " J. T. Black	10 00
J. E. McCune	10 00
T. Sherwood	10
Note on Jasper Guy	30
Cash from Robey	10
	$99.60

Balance due $191.30

And plaintiff prays judgment against defendants for for said balance due of $191 30/100

John Riley Pl'ff

June 15th 1886

Copy of Affidavit for Attachment

The said plaintiff John Riley makes oath that the claim in this action is on contract for services rendered him for defendants request in sale of goods and the said John Riley also makes oath that the claim is just, and that he ought as he the said deponent believes, to recover thereon one hundred and ninety one & 30/100 dollars. He also makes oath that the said defendants J. A. Robey, Al Williams and Ed. Williams are non residents of Union County State of Ohio. And the said John Riley further makes oath ~~that~~ says that he has good reason to and does verily believe, that John T. McCullough of and within said county of Union has property of the said defendants J. A. Robey & Co. in his possession liable to be attached in this action, to wit Money owing to the defendants on the purchase of a stone. And affiant further says, that the property sought and about to be attached in this action, is not exempt from execution and is not the personal earnings of the defendants, nor the personal earnings of their minor children or children for services rendered, within three months prior to the commencement of this action of the plaintiff John Riley

(signed) John Riley

On the same day issued summons and order of attachment and appointed M. R. Smith special constable for defendants to serve them as the regular constable is the plaintiff in this action. Return of summons. Received writ June 15th 1886 and the within named defendants not found in my county. Constable fees mileage 20

signed M. R. Smith Dep't Constable

Return of order

June 15th 1886 Rec'd this writ and I could not find the property alleged to be in the hands of J. T. McCullough the garnishee, and on the same day at 6 o'clock P.M. I personally served on said J. T. McCullough garnishee a copy of this order and a written notice that he appear and answer &c a copy of which notice is herewith returned. The within named defendants not found in my county. fees service of garnishee 40. copy 25 mileage 25 = 90

Signed M. R. Smith special Constable

June 21st 1886, 10 A.M. Plaintiff appeared and also the garnishee personally came and answered questions under oath as to his indebtedness to defendants and claimed that he was indebted to them the sum of one hundred and eighty dollars due June 15th 1886 after waiting one hour and the defendants failing to appear I adjourned the case until August 2nd 1886 at 10 o'clock A.M. for publication of notice to defendants.

August 2nd 1886 ~~Defendants~~ Plaintiff John Riley came defendants failed to appear and after waiting one hour and defendants still did not appear. The case was called and the plaintiff John Riley was sworn and testified to the truth of the above bill of particulars and that there was still due him the sum of one hundred and ninety one and 30/100 dollars and presented three copies of the Marysville Tribune as evidence of publication of attachment notice for which he paid $1.50.

Therefore it is considered by me that John Riley plaintiff recover of the defendants J. A. Robey, Al Williams and Ed. Williams partners in the firm of J. A. Robey & Co. the sum of one hundred and ninety one and 30/100 dollars debt and costs as taxed in the margin of this case and interest and costs that accrue

J. P. McCowell J.P. continued on page 375

177

Mary Maloy plaintiff
against
M. Fitzgerald ~~Fitzgerald~~ defendant

Suit brought on attachment

Before J. McDowell J.P. of Jerome Township Union County Ohio
Copy of the affidavit
The said plaintiff Mary Maloy makes oath that the claim in this action is on book account for board during the years 1885 and 1886 no exact dates kept, and the said Mary Maloy also makes oath that the said claim is just and that the said plaintiff ought as she the deponent believes to recover thereon seventeen and 50/100 dollars
he also makes oath that the said M Fitzgerald is a nonresident of Union County Ohio.
And the said Mary Maloy further makes oath and says that he has good reason to and does verily believe that A.S. & C.S. Chapman ~~in~~ of and within said County of Union have property of said defendant M. Fitzgerald in their possession liable to be attached in this action to wit money due him as a contract for ~~on~~ a ditch belonging to said Chapmans
and affiant further says that the property sought, and about to be attached in this action, is not exempt from execution and is not the personal earnings of said defendant, nor the personal earnings of his minor minor child or children, for services rendered within three months prior to the commencement of this action of the plaintiff
Mary Maloy (signed) Mary Maloy by her mark
On the same day issued a summons and an order of attachment and gave the same ~~for delivery~~ to Chas Riley ~~and~~ Constable

June 15th 1886

June 19th 1886 Return of summons. Received this June 18th 1886 and served the same on the within named M Fitzgerald by leaving a certified copy at his boarding on the same day. Constables fees service 25 mileage 50 copy 25 $1.50 Signed John Riley

Return of ~~this~~ order. Received this writ June 18th 1886 and served the same on the within named A.S. ~~C.~~ Chapman garnishee personally by a certified copy of this and a notice to appear with A.S. Chapman and by leaving a certified copy of this order and notice to appear at A.S. Chapman's place of business a copy of which notice is returned with this order. My fees service $0. 2 copies 50 mileage 75 = $1.75 Signed John Riley constable

June 25th 1886 The case dismissed, by order of plaintiff's Counsel Dyer without prejudice to a new action.

178

Peter McClain plaintiff
against
Peter Scoby defendant

Suit brought on

Before J P McDowell
J.P. of Jerome township
Union County Ohio
Plaintiff's bill of particulars
Plain City Ohio
June 22nd 1886
Peter Scoby to P. McClain
Dr. Oct. 24th 1885 To boots
for self $7.00
interest to date 36
$7.36

Case dismissed by order
of the plaintiff

book account June 28th 1886

John Riley
Vs
J. A. Robey All Williams and
Ed Williams partners under
the firm name of J A Robey & Co

continued from page 371

Judgment having been ~~obtained~~ heretofore rendered herein against the defendants in attachment, I do order that said garnishee pay into court on the 2nd day of August A.D. 1886 which he did on said day in the form of a promissory note for said amount of one hundred and eighty dollars to John Riley
The plaintiff paid all the costs. Accrued costs 1.60

20

Aug 9. 5 00 Wheat
Cash .15
$20

2610 115
115
27.25
20
$7.25

Form 122-2-'87-3,000.

No. 621 R. H. Beach Columbus, O., 8/29 1887

To the COLUMBUS & EASTERN RAILROAD CO., Dr.

For transportation from Conniy 8/29 W. B. 1565 Car 13384

ARTICLES.	WEIGHT.	RATE.	FREIGHT.	CHARGES.	TOTALS.
1 Horse	3000	11¢	3 44		5 70
1 Manni Chgs	1200			2 28	

All freight must be removed within 24 hours after arrival, or it will be sent to warehouse at owner's risk and expense.

Received payment, C. F. Evans *Agent.*

Received from

Plein City Mills 8/9 1886

~~Mr David~~ Mr Isaac Beach

by Mr David Conklin

Six 2nd 50/60 Bus Wheat ~~Dollars~~

worth $5 00,

W. L. Ballinger & Sons,

per J. G. B.

J. M. Beach
vs
David Conklin
Note

Judgment had
on the within
note Aug 7th
1886 $12.10 debt

Plain City, O. Jan 18 1886

Six months after Date
I promise to pay J. W. Beach
or order Twenty Five Dollars
$25.00 For value Received
Interest at Eight Percent
Interest.

Olivi Alcorn

P. & V. Blair
vs
Peter Scoby

Plaintiffs bill
of particulars

Filed June 28th
1886
Jno McDowell

2.20
2.00
3.00
2.30
9.50

7.10
1.60
8.70

Plain City Ohio
Settled
Jany 29th 1866

Peter Seeley to [illegible]
1865
Oct 24 to Book A Self $87.00
interest to date 3.60

$90.60

179

J. H. Beach plaintiff
vs
David Conklin Defdt

suit Brought
Before J. P. McDowell J.P.
of Jerome Township
Union County Ohio

Judgment $24.10

Copy of note
Plain City O. Jan. 18 1886
Six months after date
I promise to J. H. Beach
or order Twenty Five
dollars $25 00 For
value received at 8 per
cent interest
(signed) David Conklin

summons .25
Entry .30
Judgment .40
satisfaction .20
J. P. paid Sept 9 1887

Aug. 7th 1886 Defendant
David Conklin personally came and waived
process confessed judgment on the above note
and asked that judgment be entered against
for the amount of said
note
Therefore it is considered by me that the plaintiff J. H. Beach recover of the Defendant David Conklin the sum of twenty six and 10/100 dollars debt and his costs as taxed in the margin and interest and costs that accrue

J. P. McDowell J.P.

Aug 9th 1886
J. H. Beach gave me
a receipt for five dollars on above judgment

ht

ell J.P.
n Twp
Ohio

n. 18, 1886
ate
Beach
ivee
r
8 per
klin

dant
erson-
ved
judg-
note
udg-
ainst
ard

nsid
e plein
over
David
g of
00 his
n the
nter-
That

J.P.

e me
e dol-
udg

on a promissory note Aug 7th 1886

Oct. 15th 1887 I have a receipt against the above judgment in full
D. H. Beach

No 180

Peter Beaver Plff
vs
Owen Huff deft

Suit brought on account

Before J.P. McDowell ~~J.P. McDowell~~ J.P. of Jerome township Union County and State of Ohio.

Plaintiff's bill of particulars

Plaintiff says defendant is indebted to him a balance on account for work and labor done and performed at the deft's request in the sum of $53.32. for which Plaintiff asks judgment accordingly

Oct 12th 1886. signed Peter Beaver
B.F. Martin his Counsel

On the same day I issued a summons for defendant and subpoenas for Edward Routt, John Schlatterbacker, James Mahaffey and James Davis

Return of summons
October 14th 1886 I received this writ and served the same on the within named Owen Huff the same day by copy at his residence service 25. copy 25 mileage 35 = 85

all the witnesses served by copys service on four 55
4 copies 1.00 mileage 4m 40

October 18th 1886 9 A.M. Parties met and witnesses all present
Defendant filed Affidavit for continuance the purpose of obtaining the evidence two important witnesses who are out side of the county he also asks for a jury trial I impanelled a jury and the names were drawn as jurors George Converse F.P. Woods. Culver Harper Oscar McCune J.T. Wells and John Richard
Case adjourned till October 23rd 1886 9 A.M.

	deft	Plff
Justice's fees		
Summons		25
4 subpoena on plaintiff's Extra 300 words		45
		45
Affidavit for continuance	40	
Continuance	20	
Venire for jury	40	
filing papers	5	5
swearing 12 witnesses	30	30
judgment	Paid 1.35	1.50
		40
Constable's fees		
On summons		85
On plaintiffs subs		1.95
On summoning jury		1.40
On execution		2.70
Jury fee		1.50
Witnesses		
Edward Routt 4 days		1.80
John Schlatterbacker 4 "		1.80
James Mahaffey 9 " "		1.80
James Davis 4 " "		1.80
Jack Barker 4 1 day		90
Wm Harp called	25	
Enos Shields "	25	
Carlton Huff "	25	
Jacob Theis "	25	
Dick Billings	25	

Oct 12th 1886

October 23rd Time set for trial both parties present only three of the jury were present but the parties agreed to try the case with the three jurors present.
Case was called sworn or al instructed
Witnesses on both sides were sworn and all sent out and examined separately six witnesses sworn on each side case given to the jury who after being out a short time returned a verdict for the plaintiff which is as follows:

Verdict for the plaintiff

Peter Beaver vs Owen Huff } Before J. P. McDowell J.P. ~~McDowell~~ of Jerome Township Union County Ohio

We the jury in the above case do find for the plaintiff and do assess his recovery at $30.00 (Signed) John Richard Foreman

It is therefore considered by me that Peter Beaver the plaintiff recover of E. O. Huff the defendant the sum of thirty dollars debt and his costs as taxed in the margin of this case and interest at 6% and costs that accrue
This 23rd day of October A.D. 1886 J. P. McDowell J.P.
Defendant gave notice for an appeal
Nov 16th issued execution on the above judgment and costs of suit and delivered the same to John Riley Constable
Return of execution recovered ~~on cash~~ $31.10 cash and paid to the plaintiff $31.50 and paid the witnesses their fees as per list cost all paid

181

M. P. Rice Suit brought in forcible Detention

vs

E. P. Morgan

Before J. P. McDowell J. of Jerome township Union County Ohio. Plaintiff's complaint To J. P. McDowell a Justice of the peace in and for Jerome township Union County Ohio.
The undersigned a resident of said County hereby makes his complaint to you against One E. P. Morgan for this to wit
That the said E. P. Morgan hath ever since the first day of Oct. A.D. 1886 and doth still hold unlawful and forcible possession of the following premises to-wit.
About (3) Three acres of land with dwelling house thereon situated in Jerome Township Union County Ohio and being the same piece of land conveyed by Charles Williamson to the undersigned Aug 11th A.D. 1886.
The undersigned further says that his right of possession of said premises as against the said Morgan is by virtue of a warranty deed made and executed to him by said Williamson on the 11th day of August A.D. 1886
The undersigned served a written notice as required by law on the said Morgan on the 4th day of Oct. A.D. 1886 to leave said premises.
The undersigned asks procs and restitution of said premises
The undersigned further says that there is due him as rent for the use of said premises from the said E. P. Morgan from the first day of April A.D. 1886 until the first day of October 1886 for which he asks judgment against

Justice fees
Summons 25
filing papers 10
Entry 300 words 75
dismissal 20
100

Constable costs
Serv summons 75

October 18th 1886

Said Morgan (signed) M. P. Rice
by his Atty J. S. Andrews

I issued summons for said defendant October 18th 1886 to returnable October 23d 1886 at 1 o'clock P.M.

Oct. 23d. Parties met and settled their differences Plaintiff dismissed the case and agreed to all the costs of the action.

Therefore it is considered by me that M. P. Rice pay the costs herein taxed at two dollars and costs that accrue

J. P. McCaul C. J. P.

182-

Suit brought in Attachment

Wm H Jewett
vs
Wm Bidwell

Before N. McLoud J.P. of Jerome Township Union County and State of Ohio

Copy of Affidavit for Attachment

W. P. Andrews Attorney for said plaintiff makes oath that the claim in this action is on a certain promissory note of 21 1880 and signed by the said defendant, and the said W. P. Andrews also makes oath the said claim is just and that the said plaintiff ought, as he the said deponent believes, to recover thereon one hundred fifteen dollars 59/100 dollars. He also makes oath that the said defendant Wm Bidwell is a non-resident of the said County of Union, Ohio.

And the said W. P. Andrews further makes oath and says that he has good reason to and does believe that John K. Dodge, Nathan Howard and Uriah Cahill commissioners of said Union County Ohio of and within said County of Union have property of the said defendant Wm Bidwell in their possession liable to be attached in this action, to wit that they are indebted to the said Wm Bidwell as such commissioners on a certain contract for road improvement in said County of Union Ohio to the amount four hundred dollars more or less ($400), and affiant further says that the property about to be attached in this action is not exempt from execution and is not the personal defendant to an amount exceeding one hundred and fifty $150

Justice's cost	25
summons	40
Affidavit for Att.	40
Order for Att.	20
Adjournment	20
dismissal	10
filing 7 papers	60
Entry 400 words	2.10
judgment Paid	40
Constables	
Car summons	20
Cn order	2.70
Paid	2.90
N Howard	1.90
J K Dodge	1.10
	$8.40

October 7th 1886

dollars, out the personal earnings of his minor child or children for services rendered within three months prior to the commencement of this action by the plaintiff Wm H Jewett. (signed W. F. Andrews Atty for plff.)
On the same day I issued an order of attachment ~~for plaint~~ and a summons for defendant and gave them to John Riley Constable. Returnable October 20th 1886 at 1 o'clock P.M.
Return of Order, I could not come at the property alleged to be in the possession of Nathan Howard & Uriah Cahill & J K Dodge the garnishees; and Oct 11th 1886 at 1 o'clock 12 M. I served on said Howard, Cahill and Dodge a copy of this order, and a written notice to appear and answer by leaving said notice with them a copy of which is hereunto annexed the defendant not served for the reason that he could not be found in said county. service on 3 persons (2.0) 3 copies 75 mileage 12 mls 75 = $2.70 John Riley Constable
Return of summons, I received this writ Oct. 9th 1886 and could not find the within named Wm Bidwell in my county fee mileage .20 (signed) John Riley constable
Oct. 20th 1886 the same by his Atty W. F. Andrews defendant failed to appear. The garnishees J. K. Dodge and Nathan Howard came and claimed that they were not ready to answer at that time. the case was adjourned until Dec. 4 at 1 o'clock P.M. for publication and for garnishees to answer Nov 20th 1886
~~Plaintiff to pay cost costs~~ he ordered the case ~~to~~ dismissed he agreeing to pay the costs.
Therefore it is considered by me that the plaintiff Wm H. Jewett pay the costs herein taxed at eight and 45 dollars and costs that accrue J R McNeill J.P.
Feb 26th 1887 Received the costs in this case

March 16 1/1885
Received on the
within Note
Ten Dollars $10.00

Oct 5 1886
Received on the within
Note Ten Dollars
$10.00

Gardius Ward
vs
J. M. Robinson et al.
Filed 10th 1886
J. P. McDowell J.P.
Judgment had on the within
note to the amt of $30.78 and costs
of suit. Dec. 11th 1886
J. P. McDowell J.P.

Due Sept 1st 1886 = $30.07

$ .....

Plain City, Ohio, Nov 17th 1883

Nine Months after date, we promise to pay to the order of Sardius Ward at the

PLAIN CITY BANK,

Forty one 98/100 Dollars,

without defalcation, value received.

J. W. Robinson

David X McDaling

Maste

8 per cent paid when due
8 per cent Int from date

W. MANN, PRINTER & STATIONER, PHILADA.

No 183

Sardius Ward Plaintiff
vs
J.M. Robinson and
David McClung defendants

Brought on a promissory

Before J.M. McDowell J.P.
of Jerome township Union
County Ohio.
Copy of note
Plain City Ohio Nov. 17th 1885
Nine months after date we promise to pay to the order of Sardius Ward at the Plain City bank forty one 98/100 dollars without defalcation, value received, If not paid when due 8% interest from date
(signed) J.M. Robinson
David his x mark McClung
Indorsed March 16th 1885
Received on the within note ten dollars $10.00, Oct 27 1885 Received on the within note Ten dollars 10.00
I find there is a balance due on the above note to Dec 11th 1886 $30.78
Issued summons Dec 4th 1886 returnable Dec. 11th 1886 at 1 PM
Return Received this writ Dec. 4th 1886 and served the same on the within named David McClung by copy personally on the same day Constables fees service 25 mileage 20 copy 25 = 70
Signed John Riley Constable
The defendant J.M. Robinson came and waived service and I recalled the summons after the constable had served the same on the defendant D. McClung
Return of summons
Received this writ Dec 4th 1886 and served the same on the within named David McClung personally by copy on the same day service 25 copy 25 mileage 20
(signed) John Riley Constable

Judgment	$30.78
Interest to May 10th 1887	1.02
	31.80
Costs	
Justice costs	
Clerk summons	50
Entry	30
filing	5
Judgment	40
Satisfaction	20
	1.45
Transfer of judg.	20
	1 65
Constables costs	
Ser summons	70
	2 35
	34 15

Note Dec 18th 1886

On Dec 11th 1886 The defendant J.M. Robinson came and confessed judgment for the above note and asked that judgment be rendered against him. The defendant David McElwee failed to appear and was default thereafter.

Therefore it is considered by me this 17th day of December AD 1886 that the plaintiff Sardius Ward recover of J.M. Robinson the principal debt, on confession, and of David McElwee as surety, judgment the sum of Thirty and 75 dollars debt and costs of suit and credit the endorsements and costs and interest at 8% interest that accrue

S. McDowell J.P.

Dec 18th 1886 The defendant came and by Bruce Robinson his surety, resident of the county approved by me as good and sufficient security, caused an undertaking for the stay of execution to be entered herein, which follows.

In pursuance of the statute in such cases made and provided I Bruce Robinson as surety for the stay of execution on the above judgment of Sardius Ward Vs J.M. Robinson and David McElwee, do hereby promise and undertake to pay the amount of said judgment interest and costs and costs that accrue

Bruce Robinson

Taken signed and acknowledged before me and surety approved this 17th day of Dec, AD. 1886

- J.P. McDowell J.P.

May 10th 1887 I do this day transferred the above judgment to Edward Donaldson Charlestown for which I have received value in full

S. Ward

May 10th 1887 Received of J.P. McDowell J.P. Wirt county 30/100 dollars in full satisfaction for the above judgment

Charles A. Howes J.P.
Edw Donaldson

C. B. Smith
vs
Israel A Hill et al

Promissory note
Filed Dec. 11th 1886
J. P. McDowell J.P.

Judgment had on
the within note
Jan 22nd 1887 for $121.00
and for $3.25 cost
J P McDowell J.P.

$100.00 May. 21st 1884

Jerome Union Co. Ohio

one year after Date we or either of us Promise to pay to Fredrick Felber or the Bearer the Sum of one Hundred Dollars for value received with Eight per cent Interest

Israel B. Hill

Bolivar Hays

N. Chamley

E B Smith Plaintiff — 188 Suit brought on a

vs

Israel A. Hill Bolivar Hayes and N. Chambers

Before M. McLowell J.P. of Leesburg Township Union County Ohio.

Copy of note

$100.00 May 21st 1887.

Leesburg Union County Ohio. One year after date we or either of us promise to pay to Frederick Felbe or ~~the~~ bearer the sum of one hundred dollars for value received with eight per cent interest. Israel A. Hill signed Bolivar Hays N. Chambers

Judgment	$121.66
Justice fees	
On summons	75
Entry	10
~~dismissed~~	~~20~~
filing 2 papers	10
satisfaction	20
judgment	40
	175
Constable fees On summons	~~1.75~~ 1.50

Issued summons against the above named defendants Dec. 11th 1886 and delivered it to John Riley constable returnable Dec. 18th 1886 at 1 P.M.

Return of summons

Received this writ on the 22d day of Dec. 1886 and served the same on the within named Israel A Hill on the 22d day of Dec. 1886 at 9 o'clock by leaving a certified copy of this writ at his place of residence I served on the within named N Chambers a certified copy of the within writ on the 22nd day of Dec. 1886 at 7 P.M. The within named Bolivar Hays cannot be found in my county. He lives 2½ miles north of Alexander in Delaware Co. service 50 mileage 50 copies 50 total $1.50 signed B. Baker constable

Dec. 25th 1886 the defendant Israel A Hill came and asked for a continuance until Jan 8th 1887 Dec. 25th being a legal holiday I granted the request. The case is continued

Sworn in every state Dec. 11th 1886

until Jan 8th 1887 at 9 o'clock A.M.
Parties met the two defendants Israel A. Hill and N. Chambers at the time to which the case postponed and by consent the case was continued until Jan. 22nd 1887 at 10 A.M.

Jan 22d. 1887 Parties met the plaintiff C. B. Smith and defendant Israel A. Hill present. Plaintiff demanded trial trial had plaintiff C. B. Smith sworn and claimed that the ~~the~~ above note had been assigned to him and that none of the note had been paid and asked that judgment be had against said defendants Israel A. Hill and N. Chambers as no summons could be had on the defendant Bolivar Hayes.

Therefore it is considered by me that the plaintiff C. B. Smith recover of the defendants Israel A. Hill ~~and~~ upon his appearance and N. Chambers in default of his appearance the sum of one hundred twenty one and ~~00~~ dollars and the costs as taxed in the margin of this case and interest at 8% and costs that accrue

C. P. McDowell J.P.

Feb 22d. 1887 I do hereby transfer the above judgment to to N. Chambers and Bolivar Hayes

C. B. Smith

No. 185 B Docket. P. 388

Jennie L. Dilling & Co

vs.

E. O. Huff

EXECUTION.

Ret. and filed ..... 188....

..... J. P.

Judgment	$36.05
Interest	1.1
Costs	7.40
Increase Costs	45
Total	39.01
Amount Credits	
Balance	39.01
costs	2.85
	41.85

..... 188.... Rec'd this Writ.

An inventory of all Property levied upon, sold and remaining unsold by virtue hereof, is hereto annexed.

Made by sale of property, $.....

Cash paid by Defendant.....

Total amount made..... $ 41.32

Poundage, 4 per ct. $	1.65
Service	40
Mileage	35
~~Advertisement~~	
Paid to Justice	2.00
Balanced $	

paid to Plaintiff 38.16

John Riley

Constable.

Published by Siebert & Lilley, Blank Book Manufacturers and Legal Blank Publishers, Opera House Building, Columbus, O.

Unsold for want of	Property Sold.	Property Levied Upon.

Published by SIEBERT & LILLEY, Blank Book Manufacturers and Legal Blank Publishers, Opera House Building, Columbus, O.

EXECUTION.

Revised Statutes. Sec. 6663.

THE STATE OF OHIO,

Jerome Township, Union County, ss.

To John Riley Constable of said County:

WHEREAS, On the 22 day of January A. D. 1887 James G. Pulling & Co. obtained a judgment against E. C. Huff

Before me, the undersigned J. P. McDowell, a Justice of the Peace of the Township aforesaid, for the sum of thirty six dollars and five cents, on a claim, and for Two dollars, and forty cents costs, upon which judgment there is due, of principal, interest and costs, the sum of thirty eight dollars and fifty six cents;

You are therefore hereby commanded to collect the said amount due on said judgment with costs endorsed and increase, and increase of interest at the rate of 6 per centum yearly, out of the personal property of the said E. C. Huff and pay the same to the party entitled thereto; and make return of this execution and a certificate thereon, showing the manner in which you have executed the same, in thirty days from the time of your receipt hereof.

GIVEN UNDER MY HAND, this 5th day of February A. D. 1887

J. P. McDowell

Justice of the Peace of said Township.

James Q. Pulling & Co.
Plaintiffs
vs
E. O. Huff Defendant

1886 case brought on account

Before J. M. McDowell J.P. of Deer Creek township Union County Ohio

Plaintiffs bill of particulars

Plaintiffs is a partnership formed for the purpose of carrying on business in the state of Ohio

Judgment $36.05 The plaintiff claims a judgment against the defendant for the sum of thirty six ($35.00) dollars with interest at 6 % from July 26th 1886.

The said claim is founded upon an account for goods sold and delivered to this defendant at his request, a copy of which account is hereunto annexed and marked exhibit A, and made a part of this bill of particulars.

Therefore the said plaintiff asks judgment accordingly (signed) Howard C. Black
Atty for Plaintiff

Justice costs
Cap summons 25
filing two papers 10
Record 400 words 60
Judgment 40
Satisfaction 20
1.55

Account Columbus Ohio July 26th 1886
Mr E. O. Huff, New Lealy California
To James Q. Pulling & Co. dr
Successors to Boyce & Pulling
Manufacturers of steam pumps small stationary engines and general machinery, dealers in wrought iron pipe, brass goods and fittings, Nos 71 and 73 West Broad street and Nos 5 and 7 Scioto Street

Constables fees
Cars summons 85

1886
July 26 To 1 No 3 steam pump $35.00
July 26 By Cash 70
Balance due us $35.05

Affidavit in proof of claim
State of Ohio Madison County ss
Before me personally appeared James Q. Pulling who being duly sworn says that he is a member of the firm of James Q. Pulling & Co. the owners of the claim hereto attached; that said claim and every item thereof is just and lawful; that the consideration therefor is a balance as per annexed bill marked exhibit A

January 17th 1887

That there is now due and unpaid on said claim the sum of thirty five dollars with interest thereon at the rate of 6 per cent. per annum from the 24th day of July 1886 and that there are no setoffs nor counter-claims whatever against the same, and that said owners have no security for the same to the best of affiants knowledge and belief. (affiant) James E. Pulling
Sworn to before me, and signed in my presence this 13th day of January A.D. 1887 (signed) C.T. Clark, Notary Public of Franklin County Ohio and sealed with the Notarial seal

Jan 17th 1887 issued summons returnable Jan 22nd 1887 at 8 A.M.

Return of summons. Received this writ Jan. 17th 1887 and served the same on the within named E.O. Huff by leaving a certified copy of this writ indorsed thereon at his usual place of residence Jan. 19th 1887 at 11 o'clock A.M. of said day. Costs service 25 mileage 35 Copy 25 (signed) John Riley Constable

Jan. 22nd 1887 Plaintiff by his atty. Howard C. Black appeared, and the defendant failed to appear and after waiting one hour and the defendant did not appear. Plaintiff demanded judgement against said for $36.05.

Therefore it is considered by me that that the plaintiff James E. Pulling & Co recover of the defendant E.O. Huff the sum of thirty six and 05/100 dollars and debt and the costs as taxed in the margin, and interest and costs that accrue

J.H. McDowell J.P.

Received of E.O. Huff thirty six and 05/100 dollars in full satisfaction for the above judgment

James E. Pulling & Co
per Howard C. Black
their Attorney

H. M. Rouse Pltff
vs
J. Barker and E. O. Huff
Defendants

1886 suit brought on

Before P. McDowell J.P. of Jerome township Union County Ohio.

Copy of Bill of Particulars

Plaintiff says that Defendants are justly indebted to him in the sum of three dollars for services rendered them in a Replevin action before Ezra Pitcher J.P. of Darby township Madison County Ohio on or about the 30th day of August A.D. 1886.

Plaintiff prays judgment against defendants for said sum three dollars and costs of suit

(signed) H. M. Rouse Pltff

Issued summons for defendants Returnable Feb 5th 1887 at 1 P.M.

Return

I received this writ January 31st 1887 and served the same on the within named J. Barker & E. O. Huff by leaving a certified copy at their place of Residence on the first day of February 1887, service 50 mileage 70 copies 2, 50 = 1,75

(signed) John Riley Constable

February 5th 1887

at the time set for trial the plaintiff appeared and after waiting one hour the defendants failed to appear and the case was called and the Plaintiff demanded trial, trial had H. M. Rouse

Judgment	$3 00
Justice costs	
Summons	50
Filing 2	10
Entry	45
satisfaction	20
Judgment	40
	1.65
Constable's fees summons	1.75
witness fees Ezra Pitcher	.25

a bill of particulars Jann 29th 1887

and Ezra Pitcher were sworn and testified and I find that defendants are justly indebted to him in the above sum of three dollars.
Therefore it is considered by me that H. M. Rouse recover of the defendants J. Parker and E. C. Huff in default of their appearance the sum of three dollars debt and the costs as taxed in the margin and costs that accru

J. P. McDowell J. P.

Emeline Bond
Plaintiff
Against
A M Campbell
Defendant

187 Suit Brought on a

Before A. McLowell JP
of Jerome township
Union County Ohio
Plaintiffs bill of particulars
Sept 18th 86
Due on board $24.50
signed A M Campbell
Indorsed Sept 18th 1886. $4.50

The plaintiff claims judgment against defendant Twenty ($20) dollars with interest interest at 6% per Annum from Sept 18th 1886.
Said claim is founded upon a certain obligation given by defendant to plaintiff which is hereunto attached and marked Exhibit A. and made a part of this bill of particulars.
The said claim is owned by the plaintiff and is just and unpaid, There are no credits save as shown But there is justly due this plaintiff the sum of twenty ($20) dollars with interest as aforesaid.
Wherefore plaintiff asks judgment for said amount together with costs of this action Howard C Black
Atty for Plaintiff

Feb 28. Issued summons for defendant returnable Mar. 12th 1887 at 1 P.M.

due bill Bill for board Feb 28th 1887

Return of summons rd received this writ March 7th 1887 and served the same on the within named A. McCampbell personally at his Residence on the 8th day of March 1887 by copy. He paid the accounting fee to me 21 dollars 75 cts. Costs service 25 mileage 35 copy 25 = .85

John Nile Constable

Received twenty-one dollars in full satisfaction for the above

Eugene Bond
per Newcomb & Bond
his Attorneys

No 155

In forcible detention complaint filed

Annie J Davis
Against
E.C. Huff

Before J. T. McDowell
J.P. of Jerome Township
Union County Ohio

Complaint

The undersigned Annie J Davis a resident of the county of Union Ohio doth hereby make her complaint to you that the said E.C. Huff hath ever since the 15 day of February 1887 and doth still unlawfully and forcibly detain from the undersigned possession of the following premises situated in the Village of New California in the township of Jerome in the said Union County and described as follows the frame dwelling House and a part of the lot of land on which said house is situated being the S.W. corner of the property formerly owned by Jonnie Robinson, the said E.C. Huff entered upon said as tenant of the undersigned the lease thereof expired at the time herein first mentioned first mentioned and from that time the said E.C. Huff hath unlawfully held and forcibly held over his said term. On the 3d day of March 1887 the undersigned served upon the upon the said E.C. Huff as required by law notice writing to leave said premises. The undersigned asks process and restitution &c

Signed Annie J Davis
By her counsel H M Ronse

Justice fees		
On summons		25
" Subpoenas	25	35
filing		
Affidavit for con-	40	
continuance	20	
swearing witnesses	15	30
Judgment		40
	1.00	1.30
Constables fees		
On summons		85
On subpoenas	70	1.20
Witnesses		
C. Croy		50
Peter Beaver		50
James Davis		90
N. Williams		80
S. Bailey		90
		3.60
Mrs Huff	25	
C. Huff	25	
	50	
	2.20	6.95

March 5th 1887

I issued summons for the E. C. Huff returnable Mar. 12th at 9 A.M.

Copy of notice to quit premises

To E. C. Huff. Sir You are hereby notified to leave the premises now in your occupation to wit

A one story frame house with two rooms situated on the north side of the Marysville and Marysville turnpike in Jerome township Union County Ohio formerly owned by Col. J. Robinson.

A compliance with this ~~request~~ notice within three days from the service of this notice will prevent any legal measures being taken to eject you from possession of the same. Respectfully, Mrs. Annie Davis

March 3rd 1887

Return of summons. I received this writ March 4th 1887 and served the on the within named E. C. Huff personally by copy on the 8th of March 1887

On the Return day the parties met and the defendant made affidavit that he could not safely proceed to trial without the evidence of Mrs. E. Huff who was at present in an other County and asked for a continuance till Mar. 19th 1887 at 2 P.M. which I granted

I issued subpoenas for both parties.

Mar. 19th 1887 at the time the parties met and the the case was tried the plaintiff, J. Davis, P. Beaver, M. Williams and Stewart Bailey and C. Croy were sworn and testified for the plaintiff, and the the defendant Mrs Huff and E. Huff were sworn and testified for the defense

After hearing the ~~defense~~ testimony and pleas of the counsel, I find that there is no cause of action Therefore it is considered by me that the plaintiff Annie J. Davis ~~recover~~ pay the costs of this cause herein ~~at~~ plaintiffs cost at $6.25 and defendants at $2.20 as items in margin and cost that accrue

189

E. O. Huff
vs
Annie J. Davis

Suit Brought for dam age

Before J. P. McDowell J. P. of Jerome township Union County Ca

Copy of Plaintiff's bill of particulars

At the time said plaintiff entered into possession of this property of the said defendant situated in Nev California Union County Ca said plaintiff proposed to build an addition to the said house of said defendant would permit him to remove it when he should cease to live in the said house. this was to be erected at Plaintiff's cost and for his convenience and said defendant agreed that he should remove it when through with it.

Plaintiff has duly performed all the conditions on his part to be performed.

When about to leave said property said defendant forbid said ~~defendant~~ plaintiff removing said ~~property~~ addition to the said house.

The plaintiff's damages is eight ($8) dollars for which together with the costs of this suit, he asks judgment

(signed) Howard C. Black
Atty for Plaintiff

Issued for defendant on the 14th day of Mar. 1887 returnable at 9 o'clock A.M. Mar 19th 1887 issued supoenas for Stewart Bailey and Charles Croy

Return of sum, Rec'd the writ Mar 14 1887 and served the same on the within Annie J. Davis at her residence on the 14 of Mar 1887 per service 25 mileage 35 Copy 25 = 85 — John Riley Constable

Justice fees
Summons 25
Subpoenas 30
Entry 200 words 30
judgment 40
filing 10
Execution 40 — 1.35
40
1.75

Constable's fees
On summons 85
On Subpoenas miles 35 service 35 copies 50 — 1.20
2.05

Witness fees
Charles Croy 90
Peter Beaver 90
James Davis 25
2.05

ages March 19th 1887

March 19th 1887 After waiting one hour after the time set for trial called the case the defendant answered that she was ready for trial. the Plaintiff failed to appear and asked that the case be dismissed at the plaintiff's cost which motion was sustained
Therefore it is considered by me that this case be dismissed without prejudice to a new trial, and that he ~~pay~~ E.C. pay the costs herein taxed at five dollars and ~~85~~ cents and costs accrue.

J P McDowell J.P.

196 Suit brought in forcible

Henry Lamb Plaintiff
vs
William H Lamb defendant

Before P McKowell J.P.
of Jerome township Union
County Ohio

Copy of Complaint

To P. McKowell a justice of the peace in and for the township of Jerome in the county of Union.

The Undersigned Henry Lamb a resident of the county of Union Ohio doth hereby make his complint to you against one William H Lamb, for this, that the said William H Lamb hath over since the first day of April in the year 1887 and doth still unlawfully and forcibly detain from the undersigned possession of the following premises situated in the township of Jerome ~~of Jerome~~ in the said County of Union and in the township of Washington Franklin County and described as follows one hundred and twenty six acres with brick dwelling house and out buildings thereon 119 acres of which are in Franklin County and 7 acres are in Jerome township in Union County Ohio also 33 acres of land with log dwelling house and known as the Fooks land said lands lying on or near the Post Road and between four and five miles East of Plain City Ohio and known as the Henry Lamb farm

The said William H Lamb entered upon said premises as the tenant of the said Undersigned under a written lease for the period four years from the 1st day of April 1885 which said lease

Justice fees
Summons .25
Subpoena .35
filing $ 3 .15
Venire .40
Entry .90
Adjournment .20
sitting in case 1.00
swearing 5 .30
judgment .40
docketing $ 3 .25
Transcript and certificate 2 .25
Petition .40
Order to return .40
Writ of restitution 1.00 .60

Constables fees
On summons 1.10
Venire for jury 1.25
Subpena 1.35
jury fees $ 1.50
Exhibit $ .20
Order to restore $ .20
1 1 .60

Witness fees
J Robinson 1 00
K Turner 1 00
Annie Turner 1 00
B Lewis 1 00
Jim Fulks 1 00

Adams April 2nd 1887

was not executed and acknowledged as the Statute in such case requires & neither has the same been recorded as the law provides it may and in consequence thereof the lease of such it was expired at the time herein first mentioned, and from that time the said William H Samb hath unlawfully and forcibly held over his said term.
On the 25 day of March in the year 1887 the undersigned duly served upon the said William H Samb, as required by law, notice in writing to leave the said premises; the undersigned as process and restitution of the said premises. dated this 2d day of April 1887 signed Henry Samb
A copy of said Notice filed with complaint. By his counsel H H Powers
Summons issued for the the defendant April 2d returnable Apr 30th at 7 P.M.
Apr. 30th 1887 at the time set for trial the parties appeared and the defendant by his counsel A. J. Martin made the following motion to dismiss the case. copy of motion.
Now comes the defendant William H Samb and moves the said justice of the Peace to dismiss this action for the following reasons to-wit; 1st That the complaint does not set forth nor claim that the possession of the premises sought to be recovered does not wholly lie in Union County that the premises mostly are located in Franklin County Ohio and not within the jurisdiction of said justice's court
2nd That the complaint does not say the defts time has expired has expired according to the agreement of the parties, therefore no cause of action has accrued against the said William H Samb signed William H Samb
By A J Martin for defendant
Motion overruled by me and the ruling excepted to by the defendant who also asks for a jury trial
The following persons were selected as furors Esley Patch D. J. Brinkley Geo. Converse Clark Rickard Taylor West Erweller and David Moss. Venire issued and subpoena issued for John Robinson Henry Warner and Anna Warner
the case adjourned till May 7th at 7 P.M.
May 7th 1887. Parties met case was called only 9 of the jurymen selected were present Clark Rickard Esley Patch and D J Brinkley parties agreed to try the case with them the jury was then qualified and sworn. The following witnesses were sworn and testified for the plaintiff Henry Samb John Robinson H Warner Annie Warner Lewis ~~Henry~~ H Folk
carried forward to page 402

No 171 in Attachment

Henry Lamb plaintiff
vs
William H Lamb deft

Before J M McKowell J.P. of Jeromotownship Lucas County Ohio

Copy of Affidavit

The said plaintiff Henry Lamb by H.M. Rouse his agent makes oath that the claim in this action is on a balance on book account as shown by the bill of particulars herein filed and the said H.M. Rouse as agent for Henry Lamb also makes oath that the claim in this ~~action~~ matter, and that the said plaintiff ought, as he the deponent believes to recover thereon one hundred 71/100 dollars. He also makes oath that the said defendant William H Lamb is a non resident of the county of Lucas in the state of Ohio.

And affiant further says that the property sought and about to be attached in this action is not exempt from execution and is not the personal earnings of said defendant, nor the person of earnings of his minor child or children for services rendered within three months prior to the commencement of this action of the plaintiff Henry Lamb

(signed) H.M. Rouse

Issued Order of attachment and summons and summons Apr 25th 1887 Returnable Apr 25th 1887 at 1 P.M.

Return of summons

Received this writ Apr 25th 1887 and served the same on the within named William H Lamb by delivering to him personally

Fees
Justices
On summons 25
Order for Att. 40
Affidavit for 40
filing 3 papers 15
Entry 800 words 1 00
Venire for Jury 10 ~~70~~
Subpoena for 2 w 30
Sitting in case 1 00
swearing 1 witness 15 5
judgment $1.85 40 $2.85
$4.70

Constables costs
On summons 1 10
On Order Attach 40 copy 25 65
mileage 50 calling and swearing Aff. 100 1 60
Apr fees 200 Red. Bond 50 2 50
Assistant ~~1 50~~ 1 50
Venire service 100 mileage 20 copy 25 1 45 ~~1 75~~
Subpoena mileage 20 service 35 copy 50 1 05
Attendance 2 50 | 5 35

Witness fees
E. N. Barlow 50
R. Hill 50
1 00

4.70
5.35
2.51
1.00
13.55

a certified copy of this writ on the same day, constables fees service 25
mileage 17 miles 60 copy 26 = $1.10 (signed) John Riley Constable

Return of Order

Apr 25th received this order and same day I went to the place where the defendants property described in the annexed inventory and appraisement was found and there at 6 o'clock P.M. of said day, in the presence and hearing of Andrew Hunter and Isley Patch two credible persons did declare that by virtue that by virtue of this order I attached said property at the suit of Henry Samb and did then and there attach it and then with Isley Patch and M.B. Smith two householders of the county of Union after administering to them an oath truly to inventory and appraise said property made a true inventory and appraisement of said property being all that was attached signed by me and said householders ~~of said property being all that was attached~~ is annexed and returned with this order said property now remains in my custody

	service of order	40	Appraisers fees 200
fees	copy	25	
	mileage	60	swearing and telling 100
			Bed bond 50
			Assistant 150

$1.25 signed John Riley Const.

Inventory and appraisement to wit one blackhorse appraised $100.00
One ~~tab~~ horse wagon 20.00
One set single harness 5.00
Total 1.25

Apr. 30th Parties met and by agreement the case was adjourned till May 7th 1887 at 1 o'clock P.M.

May 7th 1887 another trial on hands the case was postponed till May 14th 1887 defendant demanded a jury, the following persons were selected as jurors John R Holcross, J. Wells N Harrington, John Akey, M.B. Smith and Lewis Flewis. Subpoena for defendant for E.H. Barlow and Roland Hill jury all served in constable's return. witnesses subpoenaed May 14th 1887 case called four jurymen only being present the agreed to try the case with that number. The ~~each~~ jury was sworn and the case explained to the jury by the counsel The plaintiff was sworn and testified

In plaintiff's bill he claims the sum of $299.00
In defendant's setoff the claim was for 293.66
The defendant E.H. Barlow and Roland Hill were sworn defendant and Hill testified what was expected to be proved by Barlow was admitted.
After the counsel made their pleas the case was submitted to the jury

forward on page 406

Gentlemen of the jury this action is a case of forcible detention of certain Premises described in the complaint of Plff. which you are to consider from the Evidence offered in the case and if you find by the Evidence that the time of the tenant Expired before the commencement of this action you will find the complaint true And if you find by the Evidence that the time of Defendant had had not Expired before the commencement of this action then you will find the complaint not true

Refused

I submitted the following instruction to the jury for their consideration at the request of the defendant.

Henry Lamb vs Wm H Lamb } No 190 Brought forward from 395

and the article of agreement between

The defendant was the only witness examined for the defense and after the counsel had made their pleas the case was given to the jury who after duly considering the matter returned the following verdict We the jury do find that the defendant is not guilty as complaint against him of forcibly detaining any other part or portion of the premises described in said complaint except the following 7 acres of land with brick dwelling house and out buildings thereon lying and being in the Township of Jerome Union County Ohio and also the 3 acres of land lying and being in Jerome Township Union County Ohio and known as the Richard Fooks land and as to the part mentioned and and described in ~~his~~ said complaint we the jury do find that the defendant is guilty in the manner and form as the plaintiff hath in his complaint set forth and that the same and the matter therein stated are true.

Signed Esley Patch foreman

It is therefore considered by me, that the said plaintiff have restitution of premises mentioned and described in the said verdict of the jury and recover of said defendant the costs herein taxed at $13.25 as per items in margin.

J P McKowell J.P.

The Plaintiff order out a writ of restitution which I forthwith issued

The defendant gave notice that he would file a bill of exceptions to some of my rulings

Bill of exceptions

Henry Lamb Plaintiff } Before J P McKowell justice
vs } of the peace in and for Jerome Town-
William Lamb Deft } ship Union County Ohio

Be it remembered that on the 2nd day of April 1887 the said plaintiff filed his complaint against the said defendant before said justice of the peace as follows, viz: The complaint as above.

Be it further Remembered that on the trial of said action before ~~said~~ the undersigned J P McKowell J.P. in and for said township and county at his office therein on the 30th day of April 1887. The defendant filed his motion as follows

Henry Lamb } vs forcibly detaining before
vs } J P McKowell J.P. of Jerome Township
William H Lamb } Union County Ohio

the parties was presented as evidence by the plaintiff

Now comes defendant Wm H Lamb and moves the said justice of the peace to dismiss the action motion for the following reasons
1st That the complaint does not set forth nor claim that the possession of the premises sought to be recovered does not wholly lie in Union County that the premises are mostly in Franklin County Ohio and not within the jurisdiction of said justices court.
2d. That the complaint does not say the defendant's time has expired according to the written agreement of the parties thereon no cause of action has accrued against the said William H. Lamb By A J Martin his counsel
The article of agreement of the said parties marked exhibit A. attached to and made a part of this bill of exceptions as evidence was argued by counsel and motion overruled by said justice and the said defendant excepts to the ruling of said justice and prays said justice to set his hand and seal to this bill of exceptions which is done accordingly
(signed) J P McDonell J.P.

Be it further remembered that on trial of said action by jury before the undersigned J.P. McDonell justice at his office in and for said township and County on the 7th day of May 1887 said plaintiff to maintain his action and bill of particulars gave in evidence to the jury aforesaid by Henry Lamb plaintiff verbal testimony as follows and says he never paid me for my chickens he got of me and failed not pay me one fourth of the money of the stock that was sold on the place, defendant then and there objected to the testimony going to the jury as irrelevant and that no verbal testimony could be taken nor admitted to prove to change the written article the article being the best evidence.
The justice then and there overruled said objection and did permit the said testimony to go to the jury with like testimony of divers other witnesses all of which was objected to and the defendant to said opinion and ruling of said justice excepts an prays said justice to set his hand and seal to this bill of exceptions which was done accordingly (signed) J.P. McDonell J.P.

exhibit A

Articles of agreement Mch 20 1885. between Henry Lamb of the first part and William H Lamb of the second part this is to certify that I Henry Lamb have rented my farm which I now live on and 33 acres known as the Richard Tokes land to William H Lamb for the term of four years

IF NOT CALLED FOR IN 10 DAYS RETURN TO

CLERK OF COURTS

UNION COUNTY

MARYSVILLE, O.

Henry Lamb
William Lamb
Williams order

4.70
1.95
2.50
11.15
2.50
8.65

Fr. J. P. McDowell J.P.

for politeness of ~~J. L. Barr~~ William Lamb Esq

Court of Common Pleas of Union County, Ohio.

The State of Ohio, } To J. P. McDowell a Justice
Union County, } of the Peace for Jerome Township,
Union County, Ohio.

You are hereby notified that there have been filed in this Court a petition in Error in a case lately heard and determined by you, to-wit: May 7th 1887 wherein Henry Lamb was plaintiff was defendant, in an action for forcible entry and detainer, and also an undertaking according to the Statute, and by virtue thereof further proceedings in said case have been stayed. By order of the Probate Court you will issue your order to the Constable to whom you issued a writ of restitution in said case, and if said constable has executed said writ you will also order him to proceed immediately and place said William Lamb in possession of the premises from which he was removed and ousted of possession by said writ of restitution. For directions as to your proceedings under this Certificate and Order see Section 6612 of the Revised Statutes of Ohio.

Given under my hand and the seal of said Court this Thirteenth day of May A.D. 1887.

John L. Bringner,
Clerk of the Court of
Common Pleas,
Union County, Ohio.

WRIT OF RESTITUTION.

Henry Lamb

vs.

William H. Lamb

J. P. McDowell

Justice of the Peace.

Docket D *No.* 190

Returnable Feb 14th, 1888

Feb 13 1888 I served the within By Restoring the premises to Henry Lamb.

service	40
mileage 5 on	45
percent	108
for writ	100
for telepone	35
	328

John Riley *Constable.*

Published by Siebert & Lilley, Blank Book Manufacturers and Legal Blank Publishers, Columbus, O.

Feb 11th 1888
Received this writ
Attest John Riley
Constable

Published by SIEBERT & LILLEY, Blank Book Manufacturers and Legal Blank Publishers, Opera House Building, Columbus, O.

WRIT OF RESTITUTION.

REVISED STATUTES OF OHIO, SECTION 6611.

THE STATE OF OHIO, Union *County, ss.*

Henry Lamb *vs.* William H Lamb

TO ANY CONSTABLE OF Jerome **TOWNSHIP:**

Whereas, *In a certain action for the Forcible Entry and Detention of the following described premises, to-wit:* Seven acres of land with brick dwelling house and frame out buildings thereon Also 53 acres of land known as the Richard Fooks land with log house Thereon both pieces of land being in Jerome Township Union County Ohio about 4 or 5 miles east of Plain City and on or near the Post Road leading from Plain City to Dublin Ohio

lately tried before me, wherein Henry Lamb *as plaintiff, and* William H Lamb *as defendant, judgment was rendered on the* 7th *day of* May *, A. D. 188*7*, that the plaintiff have restitution of said premises; and also that* he *recover costs in the sum of* Twenty seven & 20/100 *Dollars.*

You, therefore, are hereby commanded to cause the defendant to be forthwith removed from said premises, and the said plaintiff to have restitution of the same; also, that you levy of the goods and chattels of the said defendant, and make the costs aforesaid, and all accruing costs, and of this Writ make legal service and due return.

Witness *my hand this* 4th *day of* Feb. *, A. D. 188*8*.*

J. P. McAdoll *, Justice of the Peace.*

from this date May 20 1885, on said conditions that the said William H. Lamb is to take the land and tend it in farming like manner and I Henry Lamb do agree that I will furnish half of the stock that he desires to keep on the farm either at any sale or if we see fit to appraise the stock that I now have on the farm then William H. Lamb is to pay me for one half of the value of the stock, and then he is to take the farm and stock and manage it to the best ability and he is to give me one half of the money when the stock or grain is sold and I am to have the two west rooms of the house and each one is to pay the one half of the sire of the colts, and the said William H. Lamb is to ~~have~~ keep up the fences or move the fence at his expenses, except the new rails which I agree to pay for and William H. Lamb is to keep the house in good order and he is to have the privilege of using the seed oats of the grain that is raised on the farm, as I am to furnish half of the seed. And I agree to let William H. Lamb have the use of the green room if I don't go into it with him, and I agree that the women are to have the butter and eggs by their paying me for my chickens that I have on the farm, and he is to have the house on the lower place for his hands and he is to repair the house for the use of it. And we have agreed that each one is to pay one half of the tax that is assessed on the stock till his time expires. On these conditions William H. Lamb is to board me and wind me with him free of charge. Should I decease he is to pay the half to my estate as the stock or grain is sold until his time has expired and that shall settle all claims against him for the rent. We have agreed on the first day of April for the farm to come into his hands at once, and William H. Lamb agrees that Henry Lamb is to have room in the barn for his horses and Henry Lamb is to have half of the apples ~~that~~ that is sold of the farm if any should be sold. If his mares should have any colts this spring Henry Lamb is to have them and is to pay the service of the horse himself, then after that the colts is to be divided according to the contract above and William H. Lamb is to put two mares on the farm to balance mine if the mares should die, that we balance the owner is to lose them. If any corn is bought and fed each one is to pay half of it. I keep any more horses than Henry Lamb owes to furnish the feed except the pasture that is free (signed)

Henry his + mark Lamb
William H. Lamb

Writ of restitution - May 12th. Order to restore May 13th 1887

as the following will show. Court of Common Pleas of Union County, Ohio
The State of Ohio } To J. R. McKowell a justice of the peace for
Union County, Jerome Township Union County Ohio
Jerome Township We are hereby notified that there have been filed in this Court a Petition in Error in a case lately heard and determined by you to wit May 7th 1887 wherein Henry Lamb was Plaintiff and was defendant in an action for forcible detainer and also an undertaking according to the Statute and by virtue thereof further proceedings in said case have been stayed. By the order of the Probate Court you will have your order to the constable to whom you issued a writ of Restitution in said case and if said Constable has executed the said writ you will also order him to proceed immediately and place said William H Lamb in possession of the premises from which he was removed and ousted of possession by said writ of Restitution for directions as to your proceeding under this certificate see section 6815 of the Revised Statutes of Ohio. Given under my hand and seal of said Court this 10th day of May A.D. 1887 signed John L Burgner, Clerk of the Court of Common Pleas Union County Ohio. Return of Writ and order. May 11th 1887 Rec'd this and afterwards on the same about 1 o'clock P.M. I placed Henry Lamb Plaintiff in possession of the property within named and on the following personal property of William H Lamb as directed herein to satisfy the costs.
~~May 17th 1887 Ordered by the plaintiff to reissue writ of restitution~~ On the 13th day of May 1887 not yet having perfected my [illegible] by order of the court I restored the premises within named to the possession of the defendant Fees / service 1.00, mileage .70, assisting 1.50, transporting 1.00 = $3.60 on order / service .40, mileage .70, assisting .50, transporting .00 = 3.60 John Riley Constable

May 17 1887 Being ordered by the Plaintiff I reissued writ
Marysville Ohio Jany 9th 1888
Wm H Lamb } No 6338
Henry Lamb } On Jany 9th 1888 the Injunction in above case was dissolved and the petition was dismissed at the cost of the Wm H Lamb.
See J. 14. Page 369 John L Burgner Clerk of Courts of Union Co Ohio
Therefore by request of the plaintiff I issued an order of restitution and gave it to John Riley Constable Feb 4th 1888. Return of the same
Feby 13th 1888 I served the within by restoring the premises to Henry Lamb service 40 mileage 70 per cent 10 8 work 50 for Telephone 35 = $3.28 John Riley Constable turned over to me sixteen dollars after taking out his costs

from page 401

Henry Lamb for attachment

vs

William H Lamb

Verdict of jury with the caption We the jury do find and assess the plaintiff's claim herein against the defendant to the sum of four hundred and thirteen ~~dollars~~ and ~~90~~ cents dollars We do further find and assess the defendants set off herein against the plaintiff to the sum of four hundred and two ~~dollars~~ and ~~60~~ dollars leaving the amount of the recovery of the plaintiff herein at eleven and ~~70~~ dollars

Signed J. R. Holcross Foreman

Therefore it is considered by me that the ~~defendant~~ plaintiff recover of the defendant the sum of eleven and ~~70~~ dollars debt and his costs herein taxed as found in the margin of this case

J. F. McDowell J.P.

This 17th day of May A.D. 1887

May 17th 1887

The defendant came and by David McClung his surety, resident of the county approved by me as good and sufficient surety, caused an undertaking for the stay of execution to be entered herein which follows, In pursuance of the statute in such case made and provided I David McClung as surety for the stay of execution on the above judgment of Henry Lamb against William H Lamb do hereby promise and undertake to pay the of said judgment interest and costs and costs that accrue

David McClung

Received of Wm. H. Lamb $22.96 in full for the above judgment interest and costs

Aug 11, 1887

J. F. McDowell J.P.

caption
recess
against
fous
and
er fwd
t off
iff to
and
leav-
y of
and

on

y me
recover
lowen
costs
e mar-

thing
d and sup
rein whiff
de and
Stay
ury
y promise
lerest

ung
till
costs
C. S. P.

WRIT OF RESTITUTION

Henry Hank

vs.

William H. Hank

Justice of the Peace.

Docket ..... No .....

Returnable ..... 18 ....

10.60
1.60
5.00
27.20

CONSTABLE.

GLOBE PRINTING OFFICE. Portsmouth, Ohio.

May 12th 1887. Rec'd the writ and of Henry Hank on the 8th day about 4 o'clock P.M. I placed Henry Hank in possession of the premises within mentioned to the Plaintiff the Attorney Rubal Prophet & William Hank and served upon therein to satisfy the costs.

On the 18th day of May 1887 not getting having performed my last by order of the Court I restored the premises within mentioned to the possession of the defendant.

Service 70
Fees 70
Assistant 1.50
Copy writ 1.00
$3.60

John Riley Constable

WRIT OF RESTITUTION. Globe Printing House, 114 W. Third Street, Portsmouth, O.

The State of Ohio,

Union **County, SS.**

Henry Lamb vs. William H Lamb

To Any Constable of Jerome Township:

Whereas, In a certain action for the Forcible ~~Entry and~~ Detention of the following described premises, to-wit: Seven Acres of Land with Brick Dwelling House and frame outbuildings thereon. Also 33 acres of Land known as the Richard Lockhard with Log House thereon. both pieces of land being in Jerome Township in Union County Ohio about 2 or 3 miles East of Plain City and on or near the Post Road leading from Plain City to Dublin Ohio

lately tried before me, wherein

Henry Lamb was plaintiff, and

William H Lamb was defendant, judgment was rendered on

the [illegible] day of [illegible] A. D., 18[illegible] that the plaintiff have restitution of

said premises; and that he also recover costs in the sum of Seventy & 15/100 Dollars

You, therefore, are hereby commanded to cause the defendant to be forthwith removed from said premises, and the said plaintiff to have restitution of the same; also, that you levy of the goods and chattels of the said defendant, and make the costs aforesaid, and all accruing costs. And of this writ make legal service and due return.

Witness my Hand, this 12 day of May A. D., 1857

J. P. McDowell Justice of the Peace.

May 13th 1887. Received this order and ~~issu~~ Same day in accordance with its commands I restored said premises to the possession of the defendant

Fees
Service .40
Miles .70
Assistant 1.50
Transportation 1.00
$3.60

John Riley Constable

Henry Lamb
vs
William H. Lamb
Order to restore possession

The State of Ohio Union County

To John Riley Constable of Jerome Township.

Whereas on the 12th day of May A.D. 1887 I issued a ~~order~~ writ of Restitution in case Henry Lamb against William H. Lamb in forcible detainer. if you have restored to the Plaintiff possession of the the premises described in said writ of Restitution, By virtue of an order to me, from the clerk of court of said County, commanded and You are hereby required to restore said defendant into possession of said premises immediately and return the writ and this order with your proceedings ~~thereon~~ and costs taxed thereon

Given this 13th day of May 1887

J. P. McDowell

Justice of the Peace

No. ..... Doc. ..... Page .....

SUMMONS.

Richard Clark
Plaintiff

against

G. J. Smith & Fred Smith
Defendant

RETURNABLE

June 21 1887, at 6 P.M.

~~Amount Claimed,~~ - - $.....

Justice's Fee, - - - - $ .50

Constable's Fee, - - - $.....

$.....

..... Constable.

RETURNED AND FILED

..... 188.....

Published by Siebert & Lilley, Blank Book Manufacturers and Legal Blank Publishers, Opera House Building, Columbus, Ohio.

8 Received this Writ June 16th 1887, and served the same on the within named G. J. Smith & Fred Smith on the 17 of June 1887 at one o'clock P.M. by the other within named Fred Smith not found in my county

CONSTABLE'S FEES.

	$
Service	25
Mileage	20
Cop	25
Total	70

John Riley
Constable.

Published by SIEBERT & LILLEY, Blank Book Manufacturers and Legal Blank Publishers, Opera House Building, Columbus, O. [2]

SUMMONS.

The State of Ohio, Union County, ss.

To any Constable of Jerome Township, in said County, GREETING:

YOU ARE HEREBY COMMANDED to summon A J Smith and Fred Smith

to appear before me, J P McDowell, *a Justice of the Peace of said Township, at my office therein, on the* 21st *day of* June, *A. D. 188*7 *at* 6 *o'clock* P. *M., to answer unto* Richard Clark

in a Civil Action ~~for amount due on~~ for the forcible detention of the property now in their possession situate on ~~Amount claimed,~~ $ West Union street Plain City Ohio

You will make due return of this writ on or before the 21 *day of* June *A. D. 188*7, *at* 6 *o'clock* P. *M.*

WITNESS my hand, this 16th *day of* June, *A. D. 188*7.

J. P. McDowell

Justice of the Peace.

Forcible Detainer
Richard Clark
vs
G. J. Smith
Complaint
Filed June 16th 1887
J. F. McDowell J.P.

17

50
30
5
20

To J. P. McDowell a Justice of the Peace of Jerome township in the county of Union Ohio
The undersigned Richard Clark a resident of the county of Union Ohio doth hereby make his complaint to you against G. J. Smith and Fred Smith. For this: That the said G. J. Smith and Fred Smith have ever since the 7th day of June A. D. 1887 and do still unlawfully detain from the undersigned possession of the following premises situated in Jerome township Union Co. O. and on the south side of West Union Street of Plain City Ohio. Known and described as follows Being a one and a half story frame dwelling house formerly owned by Victoria M. Norton and C. M. Norton. The said G. J. Smith ~~and Fred Smith~~ entered upon the said premises as the tenant of the undersigned: The lease therefor expired at the time herein first mentioned; and from that time the said G. J. Smith and Fred Smith hath unlawfully held over their said term. On the 7th day of June 1887 the undersigned duly served upon the said G. J. Smith as required by law, a notice in writing to leave said premises.

The undersigned asks process and restitution etc

Richard Clark

G. Burwell

June 7th 1887 a true copy of the originale presonaly on the writhor G. S. Smith at 7 o'clock P. m.

John Riley

Notice
from Richard Black
to
G. S. Smith

"Notice to leave premises"

Jos. G. Smith

Sir:— I wish you to leave the following premises now in your occupation. to wit,

A fraction of land and a one and one half story dwelling house and out buildings thereon situated on West Union Street. on the South side thereof in Jerome Township Union County Ohio. and known as the B. H. Norton property.

Your Compliance with this notice within three days after its service will prevent any legal measures being taken by me to obtain possession.

Dated June 7th 1887

I am respectfully

Richard Clark

No 192

Richard Clark } Brought in Forcible Entry
vs
G. J. Smith

Before J. P. McNevell Jr
of Jerome township
Union County Ohio

Copy of Complaint
To J. P. McNevell a justice
of the Peace of Jerome town-
ship in the county of Union
Ohio; the undersigne
Richard Clark a resident
of the County of Union
Ohio doth hereby make
his complaint to you
against you against
G. J. Smith and Fred
Smith for this: that the
said G. J. Smith and Fred
Smith have ever since the
7th day of June A.D. 1887 and
does still unlawfully detain
from the undersigned pos-
session of the following
premises situated in Jerome
Township Union County O. on
the south side of West Union
street of Plain City Ohio.
Known and described as follows
Being a one and a half story
frame dwelling house formerly
owned by Victoria M Norton
and C. H. Norton the said
G. J. Smith and Fred Smith
entered upon the said premises
as the tenant of the undersigned
The lease therefore expired at the
time herein first mentioned
and from that time the said
G. J. Smith & Fred Smith have
unlawfully held over their
said tenan. On the 7th day
of June 1887 the undersigned duly
served upon the said G. J. Smith
as required by law a notice

Justice costs	
summons	50
Entry 200 words	30
filing	5
Venire	40
Adjournment	20
dismissal	20
Constables costs on Summons	70

Filed June 16th 1887

voiding to leave said premises
The undersigned asks process and restitution etc Signed Richard Clark
~~The Cost~~ A copy of the above notice is filed with this complaint
Issued a summons for defendants the same day and gave it John Riley Constable June 17th defendant G. J. Smith deposited six dollars as rent for the above described property. Return of summons
I received this writ June 16th 1887 and served the same on the within G. J. Smith personally on the 17th of June 1887 at 1 o'clock P.M. the other within named Fred Smith not found in my county. Fees serv. mileage 20 copy 25 = 70 cts (signed) John Riley Constable
At the time of return the parties appeared defendant asked for a jury the following jurymen were drawn and sworn viz T. T. Tilbury Will Notman, E. N. Fox, Knight Holcomb, John McCune and J. McCune. The case adjourned till June 25 1887 at 1 P.M.
June 24th 1887 Plaintiff came and dismissed the case and paid one dollar in full for all the costs the Constable threw off his costs

W. P. Chamberlain
vs
John R Houserose

Verdict of jury

We, the jury, do find the complaint of the plaintiff as set forth in this bill of particulars true and do assess his damages at in the premises at ($~~22.25~~) ~~twenty two and 25~~/100 dollars.

$10.00) ten dollars

Foreman.

I H Perkins.

No. ..... Doc. ..... Page .....

SUMMONS.

W. R. Chamberlain
Plaintiff

against

John K Holcross
Defendant

RETURNABLE

Aug 20 1887, at 8 A M.

Amount Claimed, - - $ 22.10

Justice's Fee, - - - - $ .30

Constable's Fee, - - - $ .....

$ .....

..... Constable.

RETURNED AND FILED

..... 188....

Published by Siebert & Lilley, Blank Book Manufacturers and Legal Blank Publishers, Opera House Building, Columbus, Ohio.

Received this Writ ..... 188.... and served the same on the .....

CONSTABLE'S FEES.

Service ..... $ .....

Mileage .....

Cop .....

Total .....

..... Constable.

Published by SIEBERT & LILLEY, Blank Book Manufacturers and Legal Blank Publishers, Opera House Building, Columbus, O. [2]

SUMMONS.

The State of Ohio, Union County, ss.

To any Constable of Jerome Township, in said County, GREETING:

YOU ARE HEREBY COMMANDED to summon John R. Holycross

to appear before me, J P McDowell, *a Justice of the Peace of said Township, at my office therein, on the* 30th *day of* August, *A. D. 188*7 *at* 8 *o'clock* A *M., to answer unto* W. N. Chamberlain

in a Civil Action for amount due on an account for porcelain plate upper set and for new plate upper the first and interest on the same

Amount claimed, $ 22.10

You will make due return of this writ on or before the 30 *day of* August *A. D. 188*7, *at* 8 *o'clock* 4 *M.*

WITNESS my hand, this 25th *day of* August, *A. D. 188*7.

J P McDowell

Justice of the Peace.

No. ..... Doc. ..... Page .....

SUMMONS.

Henry Hudson
Plaintiff

against

B. Darby Dopp & Johnson & Tim
Defendant

RETURNABLE

Sept 10 188?, at 1 P M.

Amount Claimed, - - $ 50

Justice's Fee, - - - - $ 55

Constable's Fee, - - - $

$

Constable.

RETURNED AND FILED

188

Published by Siebert & Lilley, Blank Book Manufacturers and Legal Blank Publishers, Opera House Building, Columbus, Ohio.

Received this Writ Sept 7th 188?, and served the same on the within named Benjamin Dopp & Johnson Hughes on the 8th day of Sept by copy at their usual place of abode

CONSTABLE'S FEES.

		$
Service	2	50
Mileage	16	80
2 Cop		50
Total		180

John Riley
Constable.

Published by SIEBERT & LILLEY, Blank Book Manufacturers and Legal Blank Publishers, Opera House Building, Columbus, O. [3]

SUMMONS.

The State of Ohio, Union County, ss.

To any Constable of J. P. McA Township, in said County, GREETING:

YOU ARE HEREBY COMMANDED to summon Beverly Depp and Alphens Getius

to appear before me, P McDowell, *a Justice of the Peace of said Township, at my office therein, on the* 10th *day of* September, *A. D. 188*7 *at* 1 *o'clock* P *M., to answer unto* Henry Hutson

in a Civil Action for ~~amount due on~~ damage sustained by defendants trespassing upon and damaging plaintiff's land with teams &c

Amount claimed, $ 50.

You will make due return of this writ on or before the 11 *day of* Sept. *A. D. 188*7, *at* 1 *o'clock* P *M.*

WITNESS my hand, this 2d *day of* Sept. *A. D. 188*7.

P McDowell

Justice of the Peace.

Summons for Jury.

W. N. Chamberlain

vs.

John K Holcross

Before J. P. McDowell
JUSTICE OF THE PEACE.

Docket D No 192 Page 416

Returnable Oct 5 1887

CONSTABLE'S FEES ON THIS WRIT.

Summons 6 $ 100

Copies cts each

Mileage Miles 20

Total 120

Certificate.

(Sign on copies only, on which only one juror need be named.)

I certify that the within is a true Copy of the Original Writ.

John Riley CONSTABLE.

GLOBE PRINTING HOUSE. Portsmouth, Ohio,

RETURN.

[To be made on original writ only]

October 3 Th 1887. I have personally served on the within named Wm Green 3 miles G. M. Jones J. H. Perkins Daniel Mecure M. B. Smith G. J. Hunt

John Riley CONSTABLE.

SUMMONS FOR JURY. Globe Printing House, 114 W. Third Street, Portsmouth, O.

State of Ohio Union **County, s s,**

TO ANY CONSTABLE OF Jerome **TOWNSHIP, GREETING:**

You are herby commanded to summmon M. B. Smith C. S. Kent C. M. Jones J. H. Perkins David McCune and Sam Green

to appeear before me, at my office in said Township, on the 5th *day of* October *A. D. 18*87*, at* 10 *o'clock* A *M., to Serve as Jurors in a case pending before me, then and there to be tried, and this they shall in no wise omit. And have you then and there this writ with your doings thereon.*

Given under my hand, this 10th *day of* September *18*87

J. P. McDowell *JUSTICE OF THE PEACE.*

State where said Machine was, by the con=
tract

Chautauqua, 35 Yrs ago, Farmers
Monroe Township Made to

85
125
210

1 H. P. Hodges 2 R
2 M. B. Smith
3 J. C. Perrit
4 Jas. Garrick D
5 M. M. Ince
6 [illegible] D 2
7 L. H. Perkins
8 David Hutton D 2 3
9 J. Stewart
10 J. J. Sutherland 8 2 7
11 J. J. Stella 1 3
12 Wm. Hartman D 1
13 O. Mackenne
14 David McKenne
15 Sam Zill D 5
16 A. G. McCullough 7 1
17 Wm. Green
18 Jos. Duffy 7 2

No. ..... Doc. ..... Page .....

W. H. Chamberlain

against

John K. Holieras

Defendant's Subpœna.

Ret'd and filed ..... 188 ....

..... *J. P.*

WITNESSES.	How Served.	Day of Service	Miles Distant.

Published by Siebert & Lilley, Blank Book Manufacturers and Legal Blank Publishers, Opera House Building, Columbus, Ohio.

..... A. D. 188 ..... *I received this writ, and afterward I served the same in the manner and at the time shown by the annexed list and table; that is, I read this writ to those witnesses whose names are marked R; I stated its contents to those whose names are marked S; and I left a copy hereof at the usual place of residence of those whose names are marked C. The others are not found.*

MY FEES:

Mileage, ... *Miles,* - - $ .....

Service on ..... *Witnesses,* $ .....

..... *Copies,* - - $ .....

Amount, - - - - - - $ .....

..... *Constable.*

Published by SIEBERT & LILLEY, Blank Book Manufacturers and Legal Blank Publishers, Opera House Building, Columbus, O. [3]

Subpoena for Civil Case.

THE STATE OF OHIO,

Jerome Township,

Union County.

To Lothrop Converse D. C. Holicross and Epra Pitcher

You are hereby commanded to appear before me J P McDowell a Justice of the Peace of said Township, at my office therein, on the 9th day of October, A. D. 1887, at 1 o'clock P. M., to give testimony in an action pending before me, wherein H. N. Chamberlain is Plaintiff, and John K. Holicross is Defendant

Hereof fail not under the penalty of the law.

Given under my hand, this 3rd day of October, A. D. 1887.

J. P. McDowell Justice of the Peace.

19

N. N. Chamberlain Plaintiff
vs
John F. Holieross defendant

Brought on book account

Before J. P. McLowell Esq
of Jerome township
Union County Ohio
Plaintiffs bill of particulars
Plaintiff craves judgment against defendant for the sum of seventeen and 50/100 dollars $17.50 with interest at 6% on twelve and 50/100 $12.50 dollars from 3/24/83 and interest on $5.00 five dollars at 6% from 4/25 1883
There are no offsets or counterclaims against the same but there is justly due the amount above claimed with interest as alleged.
Said a/c is hereunto attached and marked Ex A. and made a part of this bill of particulars
Plaintiff asks judgment accordingly
signed Howard C. Black
Atty for Plaintiff
Copy of account
London O.
Mrs J. F. Holieross in account with N. N. Chamberlain
March 26 1883 Porcelain plate upper sett $2.50
April 25 to new plate after she broke the first charge only the cost of material 5.00
interest until 8/26 87 4.60
$22.10
Issued a summons and gave it to the defendant which he acknowledged as a legal service returnable Aug 30th 1887 at 8 o'clock A.M.

Judgment		10.00
Costs justice		
Summons		25
Two continuances		40
Entry		7
swearing 8 witness	20	20
sitting		1.00
venire		40
subpoenas	35	25
filing		5
	55	3.00
		55
		3.55
Constables cost on venire		1.20
jury fee		2.00
Witnesses fees		
Dr. Chanec 40 ms twice		1.00
Dr. Cady called		25
		2.45
D. C. Holieross	50	1.25
Mrs Holieross	25	2.00
L. Converse	50	3.85
	1.25	9.55
		2.10
		7.45

Aug 25th 1887

Aug 30th 1887 Parties met and defendant plead that he was not ready for trial and the case was adjourned till ~~Aug~~ Sept 8th 1887 at 10 o'clock A.M. Dr Joseph Chance was subpoenad for plaintiff.

Sept. 8th 1887 Parties I demanded security for costs plaintiff ~~plaintiff~~ depisited ten dollars as such security Dr Chance came as subpoenad Defendant demanded a jury trial I made out a panel, the following persons were selected as jurors M.B. Smith C.S. Kent C.M. Jones, J.H. Perkins David McLeune and Wm Green and venire issued. Defendant had subpoenas for Ezra Pitcher, H.C. Holicross and L Converse

Oct. 6th Parties met, jury sworn, trial had plaintiff Dr. Joseph Chance and Dr. Cady and Mrs Chance testimony were examined for the plaintiff. During the time the plaintiff was giving his evidence defendants counsel asked that the case be dismissed for the reason the plaintiff was not a regular dentist. which I overruled. Ruling excepted to. Defendant, Mrs. Holicross H.C. Holicross and L. Converse examined for the defense. After the evidence and the pleas of the counsel the case was given to the jury who brought in the following verdict.

We the jury do find the complaint of the Plaintiff as set forth in his bill of particulars true and do assess his damage ~~his~~ at in the premises at $10.00 Ten dollars signed J. H. Perkins Foreman

Therefore it is considered by me that the plaintiff W. N. Chamberlain recover of the defendant the sum of ten dollars debt and his costs and ~~course~~ fees as taxed in the margin of this case J. W. Powell J.P.

Plaintiff gave notice of an appeal

Received of John R Holicross seventeen dollars in full for above judgment and costs except his own witness fees he to settle them himself this 16th day of Oct 1887

Plaintiff's witnesses

J. H. Harper
Willie Harper
Eddie Harper
Emmer Harper
Mrs Jennie Harper

Defendant's witnesses

Wm Stithem
L. McConklin
Amos Stithem
Sew. Stithem
Mr F. A. McCormick

9 Dr Frazier
Mr & Mrs McCormick
Pace & Pace
filed Sept 24 1882

J. W. Harper vs Neb McDonnack

Before J. D. McDowell J.P. of Jerome Township Union County Ohio

Precipe for Pl'ffs witnesses

You will please issue Subpoenas for Pl'ffs. witnesses as follows, Samuel Cotter and Mary Cotter, Nellie Harper Eddie Harper. Esmer Harper. and, make the same returnable according to law

J. W. Harper Pl'ff
By his Counsel H. H. Rowe

October 5th 1887

Recived of Henry Hutson my cost in full in the suit held before J P McDowell on the 24 day of September 1887

Jacob Hutson

October 8th 1887

Mr J. P. McDowell J P

Will you please send the amount of my fees in ~~figues~~ figers to me by H Hutson of the suit between H Hutson and Beverly Depp.

and this will bee a Receipt a gainst your Docket

B Baker

Constable

No 193

Suit Brought for Trespass

Henry Hutson Plaintiff
vs
Beverly Hepp & Alphens Getins
defendants

Before W. McDowell J.P.
Jerome Union County Ohio
Copy of Plaintiff
Bill of particulars
Plaintiff says that on or about the 31st day of Aug. 1887 the defendants trespassed upon the lands of Plaintiff with teams in scraping flint and leaving the same upon the meadow and plowed fields of Plaintiff and also rolled and dragged old timber upon the lands of said plaintiff to his damage in the sum of fifty dollars for which plaintiff asks judgment and costs of prosecution. Sept 2nd 1887. signed Henry Hutson
By T. L. Martin for Pltf.
Issued summons returnable Sept. 10th 1887 at 1 o'clock P.M. Return of summon "received this writ Sept 3d 1887 and served the same on within named Beverly Hepp & Alphens Getins on the 6th day of September by copy at their residence Service 2=50 mileage 10 70 2 copies 50 Total $1,70 (signed) John Riley Constable
Sept 10th 1887 Issued Subpoenas for 4 persons for each party. Parties met Plaintiff not ready for trial as some of his witnesses were out of the County. The trial was put off till Sept 24th 1887 at 1 o'clock P.M.
H.S. Gilesby and A. Gillespie as witnesses for the defense

Justice fees		
Summons		50
Entry 200 words		30
Subpoena	40	50
Adjournment		20
Swearing Witnesses	30	35
Judgment	40	
Docketing 200 words		30
File bills	5	20
Appeal bond	125	40
		28 0
		12 5
		3.85
Constables fees		
On summons & Subpoena		1.70
On subpoena H.S. Gilesby		1.10
		2.80
Defendants witnesses		
T. T. Kilbury		50
A. Gill Juice		1.60
H.S. Gillespie		1.80
John Bowers		90
Wm Wagner		90
		5.70
Plaintiffs Witnesses		
G. Boyer		1.20
J. Freshwater		1.20
Dr Asbury		1.20
Ba Baker		1.20
J. Hutson		1.20
F. Bishop		1.20
	7.60	
	5.00	
	12.60	87.60

and damage Sept 2 1887

Defendants Subpoena for Geo Boyer David Freshwater, Ashbaugh Barney Baker Jacob Hutson. Returned by B Baker constable all subpoenaed.

Sept 2nd 1887 At the time set for trial the parties met both parties being ready for trial trial was met plaintiff Examined the following witnesses Henry Hutson, Geo Boyer, David Freshwater, Jacob Hutson, D. Ashbaugh, Barney Baker, Frank Bishop.

Defendants both Examined and Thilbur A Gill, Wm. Wagner, John Bowers, Colonel Presented the Jerome Township Ditch book as evidence

After hearing the evidence in the case and the Pleas of the counsel I deferred rendering my decision until Sept 26 at 6 P.M. When after considering all the evidence on both sides I find no cause of action. Therefore it is considered by me that the defendants recover of the Plaintiff Henry Hutson their costs herein taxed five and 25/100 dollars as per bill in the margin. Plaintiffs costs taxed in the margin of this case

Received of Henry Hutson $9.50 in full for defendants witness fees John Riley and justice fees he to pay his own witnesses and B Baker const fee

Total Costs $18.55

13.11
4.85
2.05
2.65
$22.06

Bill of Particulars

W. N. Chamberlin

v.

Jno. K. Haleycroft

Filed Aug 25 1887

J. P. McDowell J. P.

Howard C. Black Atty

London O. Aug. 30. 1886

Mrs. J. K. Molycorn in acct with

W. N. Chamberlin

March 26. 1883. Porcelain plate

Supper set $12.50

April 29. " To new plate after she

broke the first charge only 5.00

" Ex. A. The cost of material $4.60

Interest for ~~3 years~~ ~~3.64~~

~~$20.64~~

27.10

Plaintiff claims judgment against defendant for the sum of fifteen and 50/100 dollars ($17.50), with interest at 6% on twelve and 50/100 ($12.50) dollars from 3/26 1883 and interest on ($5.00) five dollars at 6% from 4/29 1883

There are no offsets or counter-claims against the same but there is justly due the amount above claimed with interest as alleged.

Said a/c is hereunto attached and marked "Ex A" and made part of this bill of particulars.

Plaintiff asks judgment accordingly

Howard C. Black

Atty for Plf

W. M. Chamberlain
Plaintiff

v.

John K. Holycross
Defendant

Before
J. P. McDowell
J.P.
Jerome Tp.
Union Co. Ohio.

Bill of Particulars.

Plaintiff claims judgment against defendant for the sum of fourteen and 50/100 dollars ($17 50), with interest at 6% on twelve and 50/100 ($12 50) dollars from 3/26 1883 and interest on ($5 00) five dollars at 6% from 4/29 1883

There are no offsets or counter-claims against the same but there is justly due the amount above claimed with interest as alleged.

Said a/c is hereunto attached and marked "Ex A" and made part of this bill of particulars.

Plaintiff asks judgment accordingly

Howard C. Black
Atty for Pltf

Summons for Jury.

J. K. Harper

vs.

F. A. McCormick

Before J. P. McDowell
JUSTICE OF THE PEACE.

Dockel B No 194 Page 414

Returnable Oct. 8th 1887

CONSTABLE'S FEES ON THIS WRIT.

Summons 6 $ 100

... Copies ... cts each

Mileage 1 Miles 20

Total 120

Certificate.

(Sign on copies only, on which only one juror need be named.)

I certify that the within is a true Copy of the Original Writ.

John Riley CONSTABLE.

GLOBE PRINTING HOUSE. Portsmouth, Ohio.

RETURN.

[To be made on original writ only]

I have personally served the within October 8th 1887 upon Attorneys J. Chenoweth Mr. Shriver D. Moss J. J. McCollough Mr. Burns & J. Churchman

John Riley CONSTABLE.

SUMMONS FOR JURY. Globe Printing House, 114 W. Third Street, Portsmouth, O.

State of Ohio Union **County, s s,**

TO ANY CONSTABLE OF Jerome **TOWNSHIP, GREETING:**

You are herby commanded to summmon Wm Notman, J. T. McCullough, David Moss, ~~J. T. McCullough~~, Frank Ohara Wm Beam, E. S. Churchman

to appeear before me, at my office in said Township, on the 8th *day of* October *A. D. 18*87*, at* 1 *o'clock* P. *M., to Serve as Jurors in a case pending before me, then and there to be tried, and this they shall in no wise omit. And have you then and there this writ with your doings thereon.*

Given under my hand, this 24th *day of* Sept. *18*87

J. P. McDowell *JUSTICE OF THE PEACE.*

16087
13620
$2467

1 Wm Stoteman
2 ~~J. Stoteman~~ P 2
3 ~~J. F. Kilbury~~ D 3
4 J. T. McCullough
5 David Moss
6 ~~E. E. Fox~~ P-1
7 ~~John C McClung~~ D 2
8 ~~Perry Douglass~~ P 5
9 Frank Oharra
10 ~~H. P. Woods~~ P 6
11 ~~J. T. Wells~~ P 7
12 Wm Bean
13 ~~S. Reife~~ D 4
14 ~~Geo. Murray~~ D 6
15 ~~Geo. Converse~~ D 8
16 ~~Geo Allen~~ D 1
17 ~~Hom Early~~ D 5
18 E. S. Churchman

F. A. McConnell

account

Against

J. W. Harper

13620

Defendants bill
filed Sept. 24th 1887
J. P. McDowell Jr.

$17.61
20.70
17.21
-3.49
$13.72

F. A. McCORMICK,
ALTON, FRANKLIN Co., O.

S. W. Harper 188

To F A McCormick Dr.

April 9	To months Rent		5.00
" "	" 4 Bushels of wheat taken to mill		4.00
" "	" 3 " of Potatoes 70c		2.10
" 22	" 16 qts Beans 10c		1.60
" "	" Cash		15.00
" "	" Plowing Gardin		1.50
May 9	" Months Rent		5.00
" "	" Cash		2.00
" "	" 3 Bushels Potatoes		2.10
" "	" Cash		10.00
" 15	" 1 Bushel of Potatoes		70
" 23	" 1 " "		70
June 9	" Months Rent		5.00
" "	" water Bucket		50
" "	" Bushel Corn		50
" "	" Cash		10.00
" 17	" Cash		2.00
June 27	" 6 Bushels of wheat taken to mill		6.00
July 8	" Cash		1.50

"	9	"	Months Rent	5 00
"	"	"	Team to Plow Gardin & haul wood	1 00
Aug	9	"	Months Rent	5.00
Sep	9	"	Months Rent	5 00
"	"	"	1 Bushel of Pears taken	1 50
"	"	"	Grapes & Peaches "	1 00
"	"	"	the use of Crosscut saw	1 00
				~~$136.20~~
				$ 94.70

Paid Harper for helping
in hayharvist & Boy 31.00
& for work on Barn 8.00
& his wife for my Board 2.50
41.50
94 70
136.20

J. W. Harper
vs
W. H. McCormick
Plaintiff's bill of
Particulars. Filed
Sept 17. 1887
R. P. McDowell J.P.

J. W. Harper Plff } Before J. P. McDowell
Against } J. P. of Jerome T. P.
~~W. A.~~ McCormick Deft } Union County Ohio:

The plaintiff says the defendant is indebted to him as follows:

April Thirty 1887	To twenty thousand Shingles at $3.00 per M.	$60.00
" "	" Cutting fourty four & 1/2 cords Stove wood at 50	22.25
June "	" Work by self & boys on barn roof	8.00
June & July "	" ~~fourteen~~ & 3/4 days work by self in haying at $1.50	22.12
" " "	" fourteen 1/2 " " " Son W. Harper " 1.25	18.12
" " "	" thirteen 1/2 " " " " E. Harper " 1.00	13.50
July	" " Two days to Alton	2.00
"	" " " Blearing up Shingles about barn &	1.50
	" " " twenty one meals of victuals at 20	4.20
	" " " forty six " " by carpenter " "	9.20
	~~amounting to one hundred & sixty & 87/100~~,	$160.87

~~for which he asks judgment against the Defendant~~

Plaintiffs Amended Bill of Particulars added to the above.

To ginseng Sickels during Harvest	1.50
Brass and Boy Attending Corn 3 weeks	6.00
Board for self & 2 Boys 14 3/4 days in Harvest	14.75
	$182.12

Plaintiff asks judgment accordingly

J. W. Harper By D. McDowell his Atty

J. N. Harper } Before J. T. McDowell
vs } J P of Jerome Township
F. A. McCormick } Union County Ohio

Verdict of Jury

We. the jury, do find and assess the plaintiff's claim herein against defendant to the sum of 133 $\frac{91}{100}$ dollars.
We do further find and assess the defendant's set-off herein against the plaintiff. to the sum of 120 $\frac{90}{100}$ dollars; leaving the amount of the recovery of the Plaintief herein at 13 $\frac{01}{100}$ dollars

E V Churchman Forman

1887 Suit brought on account

J. W. Harper plaintiff
vs.
F. & M. McCormick defendant

Before J. T. McCowell
J. P. Jerome Township
Union County Ohio.

Plaintiff's bill of Particulars

The Plaintiff says the defendants is indebted to him as follows

judgment	13.01½		
		April 4 May 1887 Twenty Thousand shingles at $3.00 per M	$60.00
		" " cutting forty four and a half wood at 50¢	22.25
Justice fees			
Summons	25	June work by self and boys on barn 20 days	8.00
filing	5 5	June & July twelve & 3/4 days by self in haying at 50	22.12
Subpoena	45		
Venire for jury	50	" " fourteen ½ son W Harper 25	1 & 12
sitting in case	1.00	thirteen ½ " " E Harper	13.50
swearing 10 witnesses	25 25	July two days to Alton	2.00
Entry 300 words	45	" clearing up shingles about barn	1.50
Judgment	40	twenty one meals at 20	4.20
		forty six " by carpenter "	9.20
		Amounting to one hundred & 87/100	$160.67

for which he asks judgment against the defendant

(signed) J. W. Harper
by his counsel H. M. Rouse

Issued summons Sept 19th 1887
Returnable Sept. 24th 1887 at 9 o'clock A.M.
Summons Returned.
I received this writ Sept. 19th 1887 and served the same on the within named M. C. McCormick on the 21st of Sept personally By copy
Constable's fees service 25 mileage 35
copy 25 = .85
Signed John Riley Constable

Constables fees
On summons 85
On Venire 1.20

Witness fees
Willie Harper 80
Eddie Harper 80
Emmer Harper 80
Jennie Harper 25

Wm Stithem 25 ~~25~~
L. Conklin 25 ~~25~~
Jno Stithem 25 ~~2~~
L. O. Stithem 25

Sept 24th 1887 Parties met and the Plaintiff demanded a jury trial the following persons were drawn as jurors. Wm Stotenburg J. T. McCullough David Moss Frank Oharra, Wm Perrin and J. S. Chuselman, Plantiff's witnesses subpoenaed. Samuel Colter

Sept 29th 1887

Mary Colter Willie Harper Eddie Harper Emmer Harper.
Case adjourned till Oct. 8th 1887 at 1 P.M.
Oct 8th 1887 Parties met Trial had by agreement with four jurymen Viz E. S. Churchman Wm Notman Wm Beard & D. Moss J. H. Harper Willie Harper Eddie Harper, Emmer Harper and Jennie Harper were sworn and examined for the plaintiff Wm Stithem S Conklin Amos Stithem S H. Stitten and F. A. McCormick were sworn and examined for the defense. After hearing the evidence in the case and the pleas of the counsel the case was given to the jury who brought in the following verdict
We the jurors do find and assess the plaintiffs claim herein against the defendant to the sum of 1350 $\frac{81}{100}$ dollars. We do further find and assess the defendants claim against plaintiff to the sum of 120 $\frac{90}{100}$ dollars; leaving the amount of the recovery of the Plaintiff herein at 13 $\frac{13}{100}$ dollars
Signed E. S. Churchman
Therefore it is considered by me that the plaintiff J. H. Harper recover of the defendant F. A. McCormick the sum of Thirteen dollars ~~and~~ 17 cts $\frac{17}{100}$ dollars and his costs as taxed in the margin of this case and interest and costs that accrue
J. P. McDowell J.P.

J H Harper
F A McCormick } judgment before J. P. McDowell
Whereas on the 8th day of Oct. A.D. 1887 the said J H Harper obtained judgment against the said F. A McCormick, on the docket of J. P. McDowell J.P. for Thirteen dollars and two cents and his costs ~~taxed at~~ 18 $\frac{25}{100}$ defendants costs being 8 $\frac{50}{100}$ do and the said F. A. McCormick intends to appeal therefrom to the Court of Common Pleas of Union County. Now therefore
Certain, in the sum of Union County, hereby promise and undertake, in the sum and to the amount of fifty dollars that the said appellant, if judgment be adjudged against him, on the appeal, will satisfy such judgment and costs; and also that said appellant will prosecute his appeal to effect, and without unnecessary delay

Taken executed and acknowledged before me and surety approved, this 18th day of October A.D. 1887

Oct 18th 1887 Received of F. A. McCormick 2.65 on above judgment and plaintiffs costs
Received of J. P. McDowell J.P. 17.02 in full for the above judgment and my witness fee
J H Harper

A. J. Martin } Before J. P. McDowell J. P. of
vs } Jerome Tp. Union County Ohio
Henry Lamb }

Precipe

To the above Named Justice
Pleas issue Subpoena for William Morrow and
William P. Andrews, witnesses for Plaintiff in
above action and Oblige

A. J. Martin

No. ..... Doc. ..... Page .....

SUMMONS.

~~Henry Lo~~ A J Martin

Plaintiff

against

Henry Lamb

Defendant

RETURNABLE

Jan. 14th 1888, at 10 A.M.

Amount Claimed, - - $15

Justice's Fee, - - - - $ 30

Constable's Fee, - - - $

$

Constable.

RETURNED AND FILED

..... 188....

Published by Siebert & Lilley, Blank Book Manufacturers and Legal Blank Publishers, Opera House Building, Columbus, Ohio.

Received this Writ January 9th 1888, and served the same on the within named Henry Lamb at his Residence by copy on the 10 of January 88

John Riley Constable.

CONSTABLE'S FEES.

Service	$ 25
Mileage	40
Cop	25
Total	90

Published by SIEBERT & LILLEY, Blank Book Manufacturers and Legal Blank Publishers, Opera House Building, Columbus, O. [27]

SUMMONS.

The State of Ohio, Union County, ss.

To any Constable of Jerome Township, in said County, GREETING:

YOU ARE HEREBY COMMANDED to summon Henry Lamb

to appear before me, J. P. McDowell, *a Justice of the Peace of said Township, at my office therein, on the* 14 *day of* January, *A. D. 188*8 *at* 10 *o'clock* A *M., to answer unto* A. J. Martin

in a Civil Action for amount due on professional services rendered in case of George Scoby Vs Henry Lamb

Amount claimed, $15

You will make due return of this writ on or before the 14th *day of* January *A. D. 188*8, *at* 10 *o'clock* A *M.*

WITNESS my hand, this 9th *day of* January, *A. D. 188*8.

J. P. McDowell

Justice of the Peace.

No. ..... Doc. ..... Page .....

H. Martin

against

Henry Sanb

Plaintiff 's Subpœna.

Rec'd and Filed ..... 188 .....

..... J. P.

WITNESSES.	How Served.	Day of Service.	Miles Distant.

A true Copy. Attest:

..... Constable.

..... A. D. 188 ..... I received this writ, and afterward I served the same in the manner and at the time shown by the annexed list and table; that is, I read this writ to those witnesses whose names are marked R., I stated its contents to those whose names are marked S.; and I left a copy hereof at the usual place of residence of those whose names are marked C. The others are not found.

MY FEES.

Mileage, ... Miles, - $.....

Service on ..... Witnesses, $.....

..... Copies, - $.....

Amount, - - - - $.....

..... Constable.

Published by SIEBERT & LILLEY, Blank Book Manufacturers and Legal Blank Publishers, Opera House Building, Columbus, Ohio.

SUBPŒNA FOR CIVIL CASE.

Revised Statutes, Secs. 6537–5247.

THE STATE OF OHIO, } Union County.

Jerome Township.

To Wm. Morrow & W. P. Andrews

You are hereby commanded to appear before me J. P. McDowell a Justice of the Peace of said Township, at my office therein, on the 21st day of January, A. D. 188[illegible], at 9 o'clock A. M., to give testimony in an action pending before me, wherein A. J. Martin is Plaintiff, and Henry Sand is Defendant

Hereof fail not under the penalty of the law.

Given under my hand, this 14th day of Jan., A. D. 188[illegible]

J. P. McDowell Justice of the Peace.

Bill of Particulars

A. J. Martin

vs

Henry Lamb

Amt. claimed $15.00

Filed Jan. 7th 1888

J. P. McDowell J.P.

Plain City O. Dec 16th 1887.

Henry Lamb To A. J. Martin Dr

1886 & 7

For Professional Services in Union County Common Pleas in the case of George Scoby against Henry Lamb in the Sum of Fifteen Dollars

A. J. Martin

A J Martin Plaintiff } 1957 Case brought

Against
Henry Samt Defendant

Before J. P. McDowell
J.P. of Jerome Township
Union County Ohio

Copy of 188887

Plaintiff's bill of particulars
Plain City Ohio Dec. 16th 1887
Henry Samt to A J Martin Dr.
For Professional services in Com. County Common Pleas in the case of George Scobe against Henry Samt in the sum of fifteen dollars (signed) A.J. Martin

Judgment

Justices fees
Summons 25
filing 5
Adjournment 20

Issued summons Jan 9th 1888 returnable Jan 14th 1888 at 10 AM
Constable's return
Received this writ Jan 9th 1888 and served ~~and~~ the same on the within named Henry Samt at his residence on the 10th of January 1888
Constable's fee service 25 mileage 40 copies 25 Total
I demanded security for costs of the Plaintiff

Constables fees
On summons 90

Parties met at the time set and Plaintiff asked time to get security for costs so I adjourned the case till Jan. 21 1888 at 9 A.M.
Jan 14th the Plaintiff voluntarily came and withdrew from the docket the case and agreed to pay the costs
The case is hereby withdrawn
J P McDowell J.P.

on account Jan 7th 1888

ght
well
hip
v-
tion-

" 1887
Ner
in Imm
he case
Henry
ttier

9th 1888
t 10 AM

9th 1888
n the
nt-
Ct of

illage

for

e set
time
s so
l Jan.

luntary
et docket
the case
costs
withdrawn
ell J.P.

Ar

J. H. Miller
vs
A. J. Smith and
John Murray

Filed Mar 22d. 1885
J. P. McAdoell J.P.

Plain City O. Jan 5th 1854

Four months after date we or
either of us promise to pay J. Hatch
or order Twenty five Dollars for
value Recd. Interest 8 per ct

$25.00

G. L. Smith

John [illegible]


LIMA
MAR 24
9 AM
86
TWO CENTS

LIMA
JUN 7
18

Porter McDowell Esq

Plain City

Ohio

Madison Co.

Lima O. Aug. 9th 1886.

J. McDowell Esq
Plain City O.

Sir

If you can try and get me some of that money. try and get a little at a time if you can for it is no use to sue him for he has got nothing I dont want to pay no cost for I dont feel able to loose more if I must loose any that is enough for me. if you can try and ~~get~~ get $5.00 or $10.00 ~~[illegible]~~ out of him if you can get all for I need it and oblige

J. H. Miller

Box 185

41666,66

8/20400,816
2551
2038265
2558

163067 20
216474 5
1019325
467 1520

8/517310657 0
64663 8 3
5166401 8 7
4

5/206665 1074 8
2558
41333 12

1636
20
1638
1450
14724 20
8 552
8026

41666,66
41333 12
5333,54
5
4/16667 0
4167
52
8/415,19 01 (13)
6
2558
15139
15226
9 1 10
9 1 14
3 6 14
1 4 9 60

Lima O. June 17th 1886

P. McDowell
Plain City O

Sir

If you please get me that money right away for I must have it. See John Murray and Mr. Smith and tell them that I must have it. Their is a must in the case. for I am in need of it. answer right away and oblige

J. H. Miller

Box 185

4106
4112

S 540.
out of the County
by operative

669

~~Joe Cost Antony~~

W Lamb Dr

Joe Henry Lamb

for Joe Hogs 225.0

hay — 50.00

hay — 25.00

hay — 10.00

107.50

Henry Lamb dr Joe

Wm Lamb

Cost 230

Cash fo Junkin 200

Mary 3 tin 100.0

at Milnerville 600

1430

William

720 –
500 –
500 –
5841 –
1 100 –
1 500 –
500 –
500 –
2 000 – twenty on rent
~~100~~
700 –
1000 – ten doll on rent
2000 – twenty dollars rent
500
~~14460~~
~~15861~~
16861
10.00 on wood
17861

Henry

wood 3 220
4 700
1 700
900
for rent 7600
625 –
14885 –

Form No. 118. Prescribed by the Secretary of State. 7-30. 3000. Heer Ptg. Co., Cols., O.

Notice to Presiding Judge, Absent Voter's Ballots, Etc.

Gen'l Code, Sec. 4785-138.

Office of Board of Elections, Union County,
Marysville, Ohio Aug 5, 1938

To ....., Presiding Judge, Precinct .....
Plain City
Township or Ward and City or Village

You are hereby notified that .....
residing at .....,
claiming to be a qualified elector of said precinct, on the ..... *day of* .....,
19....., *obtained an "Absent Voter's Ballot" and other supplies for casting such a ballot in said precinct at the election to be held therein on the* ..... *day of* ....., *19*....., *said supplies consisting of one Identification Envelope, one Return Envelope, and one each of the following Official Ballots for use at said election, viz:*

C. A. Butler
Harriet M. Butler

And should such voter unexpectedly return to his, or her, home precinct on election day ..... *he shall not be allowed to vote there until* ..... *he shall have surrendered to the Judges of Election the "Absent Voter's Ballot" and all other supplies above set forth with which* ..... *he was furnished by this Board for the purposes aforesaid the same to be returned to this Board with the other precinct returns.*

M. L. Rausch
Clerk.

VENIRE FOR JURY

Before Justice of the Peace.

RETURNABLE

May 7th 1887

RETURNED AND FILED

..... 187

Justice of the Peace.

Published by SIEBERT & LILLEY, Blank Book Manufacturers and Legal Blank Publishers, Opera House, Columbus, O.

CONSTABLE'S RETURN.

Received the 4th day of May 1887 — Served by leaving a copy at the residence of the within named

1887, personally served on

1887, personally served on

1887, personally served on

1887, personally served on

1887, personally served on

CONSTABLE'S FEES.

Service, - - - $ 1.00

Mileage, - - - 25

1.25

Adam Beeler

Constable.

Published by Siebert & Lilley, Blank Book Manufacturers and Legal Bank Publishers, Opera House Building, Columbus, Ohio. [16 B.]

VENIRE FOR JURY BEFORE JUSTICE OF THE PEACE.

THE STATE OF OHIO, } Jerome Township.
Union County, ss.

To John Riley, Constable of Jerome Township:

You are hereby commanded to summon Esley Patch H. J. Brinkley George Converse Clark Rickard Taylor Westerwelles and David Moss

To appear before me, at Plain City, in said Township, on the 7th day of May A. D. 1887, at 9 o'clock in the fore noon, to serve as Jurors in a case pending before me, then and there to be tried, and this they shall in no wise omit; and have you then and there this writ, with your doings thereon.

Given Under my Hand, this 30th day of April A. D. 1887.

J. P. McDowell
Justice of the Peace.

WRIT OF RESTITUTION

Elizabeth Dort & Florilla Smith

vs.

Joseph Morris Jun. & Parker Corbin

J P McDowell
Justice of the Peace.

Docket B No. 173

Returnable April 17 1886

2.35
1.50
3.90
2 / 7.75
3.88

B Baker
CONSTABLE.

GLOBE PRINTING OFFICE, Portsmouth, Ohio.

Received this writ on the 17th day of April 1886 and served the same on the 8th day of April 1886 by Removing the goods of the defendants Joseph Morris & Parker Corbin and delivering the Keys to the Plaintiff A H Reuthlen, no property found to execute for Costs.

Service	40
Removing goods	3.00
Mileg 7 mls	50
	3.90

B Baker
Constable

WRIT OF RESTITUTION. Globe Printing House, 114 W. Third Street, Portsmouth, O.

The State of Ohio,

Union **County, SS.**

Elizabeth Dort and Florilla Smith
vs.
Joseph Norris Jun. and Parker Corbin

TO ANY CONSTABLE OF Jerome TOWNSHIP:

Whereas, In a certain action for the Forcible ~~Entry and~~ Detention of the following described premises, to-wit: A one story frame house with 3 rooms on a lot formerly known as the property of Sarah Ann Dort Dec'd and Elizabeth Dort situated on the west side of Main street in Beach town in Jerome Township Union County Ohio lately tried before me, wherein Elizabeth Dort and Florilla Smith plaintiffs, and Joseph Norris Jun and Parker Corbin defendants, judgment was rendered on the 7th day of April A. D., 1876 that the plaintiff have restitution of said premises; and that they also recover costs in the sum of three and 40/100 Dollars

You, therefore, are hereby commanded to cause the defendants to be forthwith removed from said premises, and the said plaintiffs to have restitution of the same; also, that you levy of the goods and chattels of the said defendants, and make the costs aforesaid, and all accruing costs. And of this writ make legal service and due return.

Witness my Hand, this 7th day of April A. D., 1876

J. P. McDowell

JUSTICE OF THE PEACE.

WRIT OF RESTITUTION

.....

vs.

.....

.....

.....

Justice of the Peace.

Docket ..... *No* .....

Returnable ..... *18* .....

.....

CONSTABLE.

GLOBE PRINTING OFFICE, Portsmouth, Ohio.

WRIT OF RESTITUTION.

Globe Printing House, 114 W. Third Street, Portsmouth, O.

The State of Ohio,

vs.

County, SS.

To Any Constable of ..... Township:

Whereas, In a certain action for the Forcible Entry and Detention of the following described premises, to-wit: .....

.....

.....

.....

lately tried before me, wherein .....

..... plaintiff, and .....

..... defendant, judgment was rendered on

the ..... day of ..... A. D., 18.. that the plaintiff have restitution of said premises; and that ..... also recover costs in the sum of ..... Dollars

You, therefore, are hereby commanded to cause the defendant to be forthwith removed from said premises, and the said plaintiff to have restitution of the same; also, that you levy of the goods and chattels of the said defendant, and make the costs aforesaid, and all accruing costs. And of this writ make legal service and due return.

Witness my Hand, this ..... day of ..... A. D., 187

Justice of the Peace.

C. H. Dort, supervisor
vs
Douglass Sherwood

Plaintiff's witnesses

Ed. Dort
F. M. Dort
Robt Norris
Alfred Fry
Stanley Bowen
Harvey Norris
L. Tossey
N. L. McDowell
Harden Pickett

C. H. Dort Supervisor
vs
Frank Norris
F. M. Dort
Robt. Norris

Henry Lamb
vs
Wm G. Lamb

Motion

Filed April 30th 1887

J. P. McDowell J.C.

Henry Lamb Pltff } Action for forcible detention
vs
Wm H Lamb Deft } Before J. P. McDowell J.P. of Jerome
} Township Madison County Ohio

Motion

Now comes the defendant Wm H. Lamb and Moves the said Justice of the Peace to Dismiss this action for the following reasons to-wit;

1st That the complaint does not set fourth nor claim that the ~~Possession of the premises~~ premises of which possession is sought to be recovered does not wholy lye in Union County that the premises Mostly lye located in Franklin County Ohio and not within the Jurisdiction of said Justice's court

2nd That the complaint does not ~~set forth~~ say the Deft's time has expired according to the agreement of the Parties therefore No cause of action has accrued against the said Wm H Lamb

William H Lamb
By A. J. Martin for Deft.

Motion Overruled and and ruling Excepted by the defendant

E. O. Huff
Pltf.
v
Amer J. Davis
Deft

Before J. M. McDowell J.P.

Filed Mar 19 1887
J. M. McDowell J.P.

Stewart C. Beach

E. O. Huff
Plaintiff
v.
Annie J Davis
Defendant

Bill of Particulars
before
J. P. McDowell J.P.
Jerome Township,
Union County, Ohio

At the time said plaintiff entered into possession of property situated in New California, Union County, Ohio of said defendant, said plaintiff proposed to build an addition to the said house if said defendant would permit him to remove it when he should cease to live in said house. This was to be erected at plaintiff's cost and for his convenience and said defendant agreed that he should remove it when through with it.

Plaintiff has duly performed all the conditions on his part to be performed.

When about to leave said property said defendant forbid said plaintiff's removing the said addition to the said house.

The plaintiff's damage is Eight (8.00) dollars for which, together with the costs of this suit, he asks judgment.

Howard Black
Atty for plaintiff

Forcible Detention

Annie J Davis

E. O. Huff.

"Complaint"

Filed March 5th 1887

J P McDowell J.P.

To J. P. McConnell a Justice of the Peace in and for the Township of Jerome in the County of Union Ohio,

The undersigned Annie J. Davis a resident of the County of Union Ohio doth hereby make her Complaint to you against one E. C. Huff for this: That the said E. C. Huff. Hath been since the 15th day of February in the year 1887 and doth still unlawfully and forcibly detain from the undersigned. Possession of the following premises situated in the Village of New California in the Township of Jerome. in said County of Union and described as follows. The Frame Dwelling House. and a part of the Lot of Land. on which said House is situated being the S. W. Corner of the Property formerly owned by ~~Sumner~~ Calvin Robinson. The said E. C. Huff, entered upon said premises. as the tenant of the undersigned; the lease therefor expired at the time herein first mentioned; and from that time the said E. C. Huff hath unlawfully and forcibly held over his said term

On the 3d day of ~~July~~ March 1887 the undersigned duly served upon the said E. C. Huff as required by law notice in writing to leave said premises. The undersigned asks process and restitution &c

Annie J. Davis
By her Counsel A. McKown

No. ..... Doc. ..... Page .....

SUMMONS IN FORCIBLE DETENTION.

Elizabeth Dort & Florella Smith
Plaintiffs

against

Jos Norris Jun & Parker Corbin
Defendants

RETURNABLE,

April 6 1886, 9 A M.

Justice's Fees, - - $1.80
Constable's Fees, - - $1.50
$ .....

A True Copy. Attest:

B Baker Constable.

Attorney for Plaintiff.

Published by Siebert & Lilley, Blank Book Manufacturers and Legal Blank Publishers, Opera House Building, Columbus, O.

Received this writ on the 2nd ~~day~~ April 1886, and served the same on the within named Parker Corbin by a certified copy
Personally and Jos Norris by leaving a certified copy at his place of residence
on the 2nd ~~day~~ day of ~~April~~ April 1886

CONSTABLE'S FEES.

Service ..... $ .75
Mileage 7 miles .35
Cop ..... .50
$1.60

B Baker Constable

Published by SIEBERT & LILLEY, Blank Book Manufacturers and Legal Blank Publishers, Opera House Building, Columbus, Ohio.

SUMMONS IN FORCIBLE DETENTION.

THE STATE OF OHIO. } Jerome Township.
Union County, ss. } To any Constable of said County, Greeting:

You are hereby commanded to summon Joseph Norris Jun. and Parker Corbin to appear before me J. P. McDowell a Justice of the Peace of said Township, at my office therein, on the 6th day of April A. D. 1886, at 9 o'clock A. M., to answer unto Elizabeth Dort and Florilla Smith in an action for forcible detention of the following described premises, to-wit: Situated in the ~~Village~~ of Frankfort, County of Union, and State of Ohio, and known as A one story frame house with three rooms situated on lot No thirty four (34) in the village of Frankfort said Jerome township Union County Ohio

You will make legal service of this writ, and return the same on or before the 6th day of April A. D. 1886, at 9 o'clock A. M.

Witness my hand, this 2nd day of April, A. D. 1886.

J. P. McDowell
Justice of the Peace.

No. ..... Doc. ..... Page .....

SUMMONS.

E. O. Huff
Plaintiff

against

Annie J. Davis
Defendant

RETURNABLE

Mar 19 1887, at 9 A M.

Amount Claimed, - - $8.

Justice's Fee, - - - - $.55

Constable's Fee, - - - $

$

Constable.

RETURNED AND FILED

188

Published by Siebert & Lilley, Blank Book Manufacturers and Legal Blank Publishers, Opera House Building, Columbus, Ohio.

Received this Writ March 14 th 1887, and served the same on the within named Annie J. Davis By leaving at her Residence on the 15 of March 1887

CONSTABLE'S FEES.

Service	$ .25
Mileage	.35
Cop	.25
Total	$ .85

John Riley
Constable.

Published by SIEBERT & LILLEY, Blank Book Manufacturers and Legal Blank Publishers, Opera House Building, Columbus, O. [2]

SUMMONS.

The State of Ohio, Union County, ss.

To any Constable of Jerome Township, in said County, GREETING:

YOU ARE HEREBY COMMANDED to summon Annie J. Davis

to appear before me, J P McDowell, *a Justice of the Peace of said Township, at my office therein, on the* 19th *day of* March, *A. D. 188*7 *at* 9 *o'clock* A *M., to answer unto* E. O. Huff

in a Civil Action for ~~amount due on~~ damages by plaintiff not being allowed by defendant to take ~~money~~ an addition which he erected to her house while he occupied the same

Amount claimed, $ 8.00

You will make due return of this writ on or before the 19th *day of* March *A. D. 188*7, *at* 9 *o'clock* A *M.*

WITNESS my hand, this 14th *day of* March, *A. D. 188*7

J. P. McDowell

Justice of the Peace.

(37)

[Original to be returned to Justice of the Peace.]

No. Doc. Page

SUMMONS.

Henry Lamb
Plaintiff.

AGAINST

William H Lamb
Defendant.

RETURNABLE.

April 8th, 1887, at 8 M.

Amount for which plaintiff will take judgment if defendant fails to appear.

one hundred and
~~70~~ dollars

Justice's Fees, ~~30~~ 1.55

Constable's Fees, 1.10

RETURNED AND FILED.

188

J. P.

Constable.

E. L. BARRETT & SONS, Publishers, Springfield, Ohio.

Received this writ April 25 1887, and served the same on the within named William H Lamb by delivering to him personally a certified copy of this writ on same day.

CONSTABLE'S FEES.

Services, - $ .25

Mileage, 12 $ .60

Copy, - - $ .25

$1.10

Sylvester Riley
Constable.

E—2-6 **SUMMONS** Original to be returned to Justice of the Peace. [57] E. L. BARRETT & SONS, Publishers, Springfield, Ohio.

THE STATE OF OHIO,

Union County. } ss.

To any Constable of Jerome **Township, in said County, GREETING:**

You are Hereby Commanded to summon William H Samb

to appear before me, J P McDowell, a Justice of the Peace of said Township, at my office therein, on the 30th day of April, A. D. 1887 at 1 o'clock P M., to answer unto Henry Samb

in civil action for amount due on book account

Amount Claimed, $100.71

You will make due return of this writ on or before the 30th day of April A. D. 1887, at 1 o'clock P M.

WITNESS MY HAND, this 25" day of April A. D. 1887.

J. P. McDowell, Justice of the Peace.